PERSPECTIVES

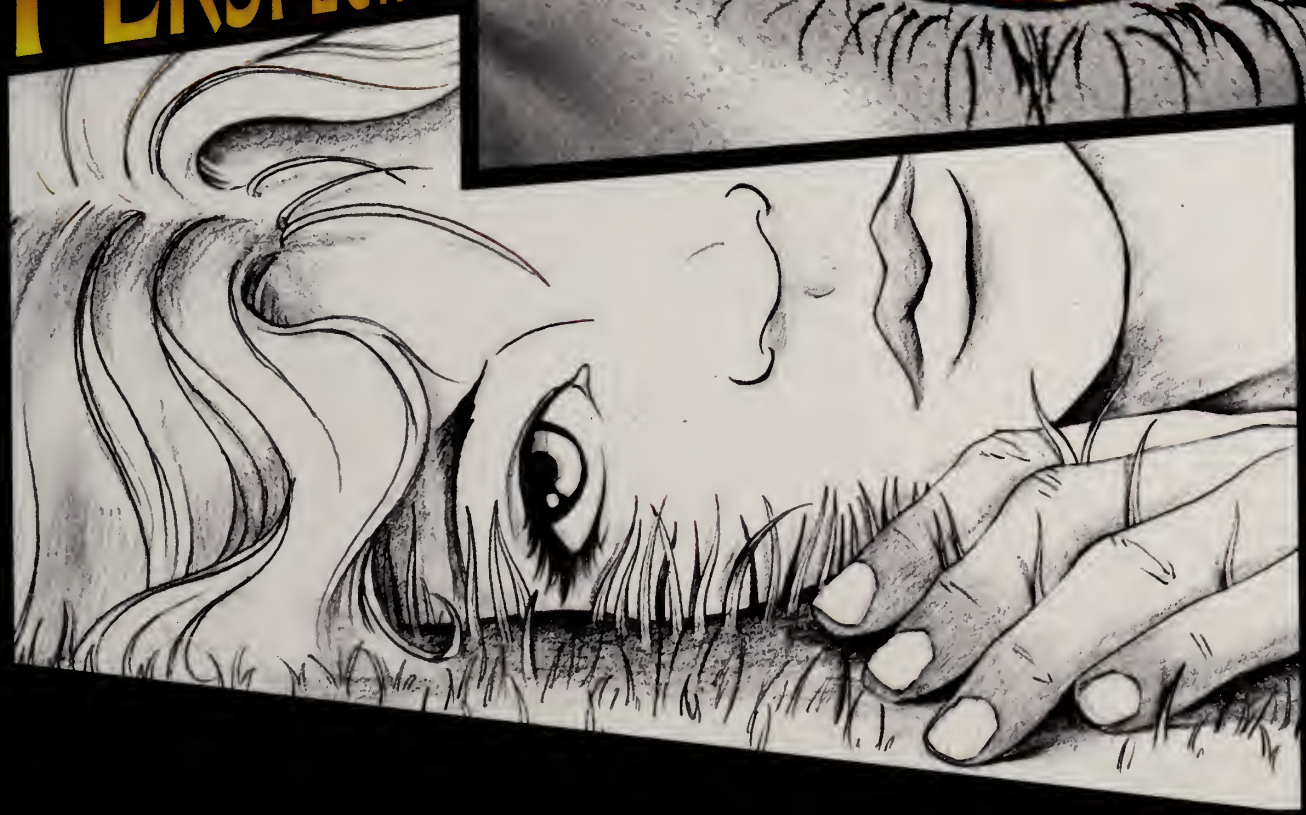

TABLE OF CONTENTS

2-5: Administration and Faculty

6-7: Book Awards

8-19: Clubs and Activities

20-45: The Arts

46-79: Sports

80-111: Student Life

112-149: Senior Section

150-161: Underclassmen

163: Parent Messages & Business Ads

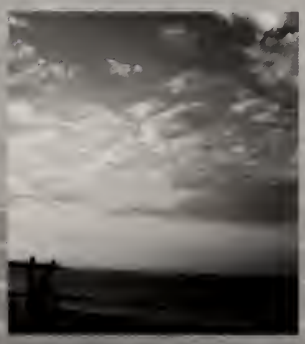

Administration

Dear Members of the Class of 2007:

Your yearbook is a pictorial summary of your years at Ipswich High School. Years from now, the photos and captions will bring back countless memories. Your class has experienced success in every aspect of school life. From a Blue Ribbon Award to league and tournament championships as well as success in the theater and on the stage musically, you have been exemplary.

You will be remembered as a class of great academic achievers, National Merit awardees and successful students. Most importantly, your community service and generosity in fundraising has been outstanding. You will be missed both individually and collectively. Best wishes to each and every member of the Class of 2007.

-Mr. Cahill

Secretary

Toni Poltack

Principal's Assistant

Diane Tarr

Athletic Secretary/ Principal's Secretary

Micki Nylen

Athletic Director

Tom Gallagher

School Resource Officer

Sean Smith

Office Assistant

Blanche Nilhand-Maher

Fine Arts
Mr. Patch, Mrs. Natti,
Mrs. Swan, and Mr. Dolan

Media Library
Ms. Townsend & Mrs. Wright

Mrs. Weiers & Ms. Gillis

Gym
Mic & Gardy

Nurse
Mrs. Ward

Visual Arts
Mr. Carman and Ms. Pepe

Tech
Mr. Merullo

English Department:

Back to Front: Mrs. Panciera, Mr. Sidmore, Mrs. Draper, Mrs. Faust, Ms. Bascom, Mrs. Smith, Mrs. Benedetto, Mrs. Welch

Science Department:

Back to Front: Mr. McCarron, Mr. Chmura, Mr. Borghesani, Mr. Poranski, Mr. Mason, Mrs. Ham, Mrs. Hoyle, Mrs. LaFrance

Guidance Department:

Back to Front: Ms. Ryan, Ms. Starrett, Mrs. Scibisz, Ms. Durney, Mrs. May
Missing: Ms. Ballas

Social Studies Department:

Back to Front: Mr. Pleines, Mr. Ames, Mr. Simms, Mr. Krieger, Ms. Trahan, Mrs. Grundstrom, Ms. Davis, Ms. Bascom, Mrs. Smith

Math Department:

Back to Front: Mrs. Casey, Mrs. Manos, Mrs. Whitman, Mr. Bufanda, Mrs. Webber, Mr. Fitzgerald, Mrs. Hutton

Foreign Language Department:

Back to Front: Ms. Donahue, Dr. Ladd, Ms. Zook, Mr. Holman, Mrs. Ferris, Mrs. Killian

Special Education Department:

Back to Front: Mrs. Beaulieu, Mrs. Frederick, Mrs. Brown, Ms. Sun
Missing: Mrs. Cioleck

Special Education Department:

From Back to Front: Ms. Tougas, Mrs. Johanessen, Mr. Sigman, Mrs. Kent, Ms. Thompson, Mrs. Leavitt, Mrs. Fitchett, Mrs. Rihani

Book

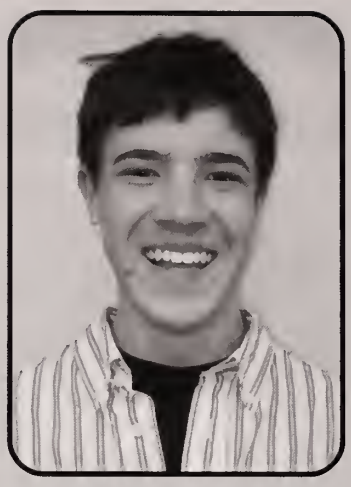

Williams College Book Award
Boys' State Program Selection
Colin Poranski

The Wellesley Prize Book
Carly Silverman

The Smith Book Award
Maya Wax Cavallaro

Harvard Prize Book Award
U. Rochester Humanities/Soc. Studies Award
William Marks

Harvard Prize Book Award
Skyla Lambeth

Middlebury College Book Award
Alexander Hite

Middlebury College Book Award
Sirkka Natti

U. of Rochester Kodak Young Leaders Award
Anna Comacchio

Awards

Bausch & Lomb Science Award
Harvard Prize Book Award
Jennie Cook-Kollars

Girls' State Program Selection
Kaleigh Knudsen

Emmanuel College Book Award
Tess Buccigrosso

St. Michael's College Book Award
Eric Shea

The Dartmouth Book Award
Cecelia Lie

Rensellaer Medal
Anna Josephson

Cornell University Book Award
Carys Golesworthy

Wheaton College Book Award
Henry Sigall

Through the Eyes of a Member

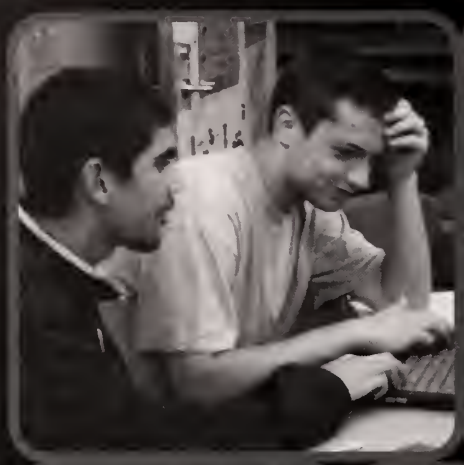

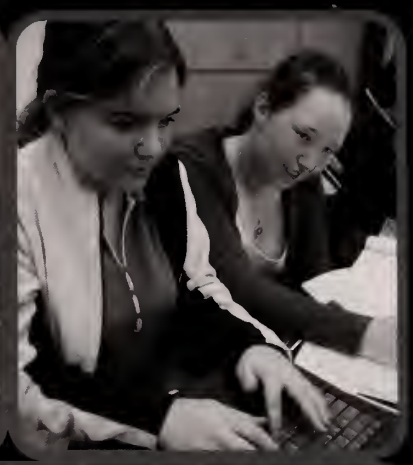

Amnesty International

Art Club

Book Club

The Chameleon

[Project] Close-Up

Dance Club

Debate Team

Diversity Club

Math League

Mock Trial

Model U.N.

National Honor Society

Peer Mediation

Science Club

Student Government

TADA

The Company Tech

Tekkies 4 Hire

Period 2

Tiger Transcript

Period 5

TRI-M

Yearbook

Through the Eyes of a

Musician

Concert Choir

William Ames
Kerry Armstrong
Jessica Barstis
Elizabeth Boufford
Emily Bouvier
Tess Buccigrosso
Sarah Bundy
Kayla Callahan
Shelby Carlson
Anna Clark-Kilcoyne
Guy Clinch
Maya Wax Cavallaro
Meaghan Coleman
Alana Comeau
Matthew Corcoran
Anna Cornacchio
Alexis Cronin
Emma Docking
Ashley Domoretsky
Mika Donnelly
Michael Dougherty
Theodore Fagan
Sarah Fahey

Therese Falabella
Caroline Fay
Charles Ferguson
Meredith Fierro
Laura Foley
Nina Freeman
Brandon R.J. Furr
Alyssa Galanis
Demitria Galanis
Ashley Galicki
Molly Gibbs
Chelsea Giovanniello
Kaitlin Goleman
Joseph Graves
Laura Greene
Sharon Greene
Hannah Greenough
Alison Hamlin
Brianna Hanwell
Elizabeth Harrington
April Hoffmann
Peter Jannitto
Emily Jsgur

Elizabeth Jackson
Kayla Jernegan
Heidi Johnson
Laura Josephson
Peter Karas
Kaleigh Knudsen
Jennifer Kugel
Katherine Larson
Bianca LeBranti
Brittney Lezon
Melanie Lezon
Cecelia Lie
Alexandra Lipman
Jonathan Loeb
Lauren Lynch
James MacDowell III
Cara Madden
Valeria Maher
William Marks
Erica McCarthy
James McDonald
Peter McGrath
Rachel Miller

Steven Monroe
Anna Muench
Matthew Nardone
Elias Natti
Sirkka Natti
Sebastian Niepoort
Stuart Noiseux
Samantha Norris
Anne O'Connell
Caitlin O'Flynn
Caitlin O'Keefe
Kristina Papa
Ashley Paquin
Jeanna Perotta
Chelsea Phillips
Eva Piras
Evan Plunkett
Spencer Plunkett
Colin Poranski
Lydia Rasmussen
Julia Reid
Kate Riley
Susan Rogers

Chad Rogers
Christopher Rollins
Nora Ruchman
Olivia Ruta
Channing Shippen
Maxwell Shippen
Carly Silverman
Sadie Soliozy
Andrea Stewart
Jan Stewart
Samille Taylor
Audrey Tucker
Anna Tzizik
Paul VanSchyndel
Stephen Veiga
Jacqueline Viator
Elizabeth Wardley
Malina Webb
Orion Wilson
Nicole Wood
Rebecca Woodburn
Gillian Wright
Jennifer Wysocki

Bel Canto

Meredith Fierro, Laura Foley, Hannah Greenough, Elizabeth Jackson, Laura Josephson, Cecelia Lie, Alexandra Lipman, Lauren Lynch, Cara Madden, Kari Mayne, Nicole Moss, Anna Tzizik, Ashley Whippen

Chamber Singers

Emma Docking, Joseph Graves, Heidi Johnson, Sirkka Natti, Stuart Noiseux, Eva Piras, Colin Poranski, Kate Riley, Chad Rogers, Susan Rogers, Christopher Rollins, Sadie Soliozy

Treble Choir

Catherine Benjamin, Samantha Brown, Carolyn Ebersole, Taylor Equi, Bridget Fay, Arianne Gauthier, Liana Jaeger, Casey Lubell, Kari Mayne, Lauren Mazzola, Nicole Moss, Meghan Neenan, Ariele Pappalimberis, Ashley Whippen

Concert Band

Flute
Anna Cornacchio
Hannah Greenough
Skyla Lambeth
Cecelia Lie
Nicole Wood
Kerry Lowell
Cristina Trevarrow
Rebekah Steele
Sarah Fahey
Elizabeth Jackson
Caitlin O'Keefe
Anna Muench
Laura Josephson
Linsey Doyle
Colleen Frank
Marissa Mastrocola
Colleen Fitzgerald
Sarah Francis
Sabrina Hite
Liana Jaeger

Oboe
Sirkka Natti
Jennie Cook-Kollars
James McDonald
Gregory Krathwohl

Bassoom
Laura Greene
Rebekah Steele

Clarinet
Jessica Allbee
Alison Babb-Brott
Caroline Fay
Elizabeth Hamilton
Alexander Hite
Katherine Larson
William Marks
Julia O'Connor
Jonathan Loeb
Hilary Lynch
Kerry Armstrong
Alexandra Duback
Kaleigh Knudsen
Erica McCarthy
Kaitlyn Barney
Kayla Perry

Bass Clarinet
Meaghan Coleman
Laura Foley
Anna Tzizik

Saxophone
Tess Buccigrosso
Robin Miniter
Christopher Eglin
Erika Giocaniello
April Hoffman
Zachary Gorell
Anna Clark-Kilcoyne
Sebastain Niepoort
Colleen Josephson
Jennifer kugel
Jacob Pardee
Mathew Cordes
Bridget Fay
Caleb Cook-Kollars
Robert Dick
Mathew Marsh
Kathryn Morris
Nicole Moss
Nicholas Raines

French Horn
Cloin Poranski
Pascal Belperron
Kaitlin Goleman

Trumpet
Jonathan Persson
Sadie Soliozy
Cara Madden
Robert Morris
Jessica Cote
Genevieve Devany
Timothy Bouvier
Scott Greene
Mathew Nardone
James Ross
Ty Zampitella

Trombone
Benjamin Lipman
Daniel Moberger
Samuel Wilber
Paul VanSchyndel
Nathaniel Brown
Michael Krathwohl
Henry Ebinger
Mathew Burke
Jan Stewart

Euphonium
Andrew Reid
Cyrus Ebinger

Tuba
Nicholas Pedrick
Eric Shea
Elias Natti

Bass
Maya Wax Cavallaro

Percussion
Trevor Frederick
Joshua Micus
Peter Jannitto
Joseph Guvendiren
Jonathan Godin
Peter Amaro
Rory Madden
Tyler Reid
Steven Monroe
Anne O'Connell
Kyle Shea
Aaron Zaroulis

Jazz Ensemble

Saxaphone: Zachary Gorrell, Erika Giovaniello, Caleb Cook-Kollars, April Hoffman, Colleen Josephson, Jonathan Persson

Trumpet: Robert Morris, Jessica Cote, Mathew Nardone, Ty Zampitella

Trombone: Nathaniel Brown, Jan Stewart, Andrew Reid, Mathew Burke

Flute: Cecelia Lie , **Saxophone & Clarinet:** William Marks

Piano: Matt Kotowski, **Guitar:** Jacob Pardee, Vibes: Steven Monroe

Bass: Maya Wax-Cavallaro, Elias Natti

Drums: Alexander Hite, Jonathan Godin

Jazz Improvisation

Nathaniel Brown, Jessica Cote, Steven Deeb, Emma Docking, Meredith Fierro, Laura Foley, Jonathan Godin, Zachary Gorrell, Hannah Greenough, Elias Hayward, Alexander Hite, Peter Jannitto, Matt Kotowski, Cecelia Lie, Alexandra Lipman, Rob Morris, Elias Natti, Andrea Neuenfeldt, Jacob Pardee, Jonathan Persson, Kate Riley, Jan Stewart,Anna Tzizik, Maya Wax-Cavallaro, Scott Ziegler

String Orchestra

Violin 1: Sirkka Natti, Meaghan Coleman, Eva Piras, Skyla Lambeth, Carly Silverman, Sarah Cornacchio, Hilary Nardone, Hilary Lynch, Kaitlin McKinney, Pascal Belperron, Samuel Thomas, Nathaniel Conway, Jamie Lindquist

Violin 2: Lauren Lynch, Brianna Hanwell, Emily Dillon, Justin Marchesini, Rachael Comunale, Kyle Callahan, Molly Miller, Lia Webb, Margaret Wardley, Ashley Callahan

Viola: Jennie Cook-Kollars, Heather Belanger, Susan Rogers, Mursal Atif, Kate Riley, Ashley Paquin, Kristen Nich, Lydia Rasmussen, Emily Glaubitz, Taylor Equi

Cello: Lauren Riddle, Kayla Callahan, Chad Rogers, Heidi Johnson, Caitlin O'Keefe, Nicole Moss, Samantha Brown

Bass: Maya Wax-Cavallaro, Anna Josephson, Olivia Mitchell-Eby, Laura Curcuru, Samille Taylor, Elias Natti

Symphony

Flute: Cecelia Lie

Flute & Piccolo: Nicole Wood

Oboe: James McDonald

Clarinet: William Marks, Alison Babb-Brott

Bassoon: Rebekah Steele

French Horn: Colin Poranski

Violin 1: Sirkka Natti, Meaghan Coleman, Eva Piras, Skyla Lambeth, Carly Silverman, Sarah Cornacchio, Hilary Nardone, Hilary Lynch, Kaitlin McKinney, Pascal Belperron, Samuel Thomas, Nathaniel Conway, Jamie Lindquist
Violin 2: Lauren Lynch, Brianna Hanwell, Emily Dillon, Justin Marchesini, Rachael Comunale, Kyle Callahan, Molly Miller, Lia Webb, Margaret Wardley, Ashley Callahan
Viola: Jennie Cook-Kollars, Heather Belanger, Susan Rogers, Mursal Atif, Kate Riley, Ashley Paquin, Kristen Nich, Lydia Rasmussen, Emily Glaubitz, Taylor Equi
Cello: Lauren Riddle, Kayla Callahan, Chad Rogers, Heidi Johnson, Caitlin O'Keefe, Nicole Moss, Samantha Brown,
Bass: Maya Wax Cavallaro, Anna Josephson, Olivia Mitchell-Eby, Laura Curcuru, Samille Taylor,
Trumpet: Jonathan Persson, Robert Morris **Trombone:** Nathaniel Brown, Jan Stewart, Matthew Burke
Percussion: Jonathan Godin, Joseph Guvendiron, Peter Jannitto
Tuba: Elias Natti

Chamber Orchestra

Violin 1
Sirkka Natti
Meaghan Coleman
Sarah Cornacchio
Rachael Comunale

Violin 2
Eva Piras
Samuel Thomas
Lauren Lynch
Hilary Nardone

Viola
Jennie Cook-Kollars
Emily Glaubitz
Susan Rogers
Heather Belanger

Cello
Chad Rogers
Caitlin O'Keefe
Kayla Callahan
Lauren Riddle

Scotland/England Tour
April 2007

Dolanisms:

"Look ma, no hands!"

"Everytime you play that, I feel like I have big wads of fat under my arm."

"I'm not giving into your tempo deficiencies"

"PLOP, it sounds like out in some field with some cows."

"My first music teacher was Sister Gerald...and that's no lie."

"My dream is that the trombone section will some day play in tune. It is a simple dream."

"When you play that, you want to sound like you're hearing metal- right now it sounds more like yogurt."

"Wait, Wait... I've got to stop you guys because... that sounded good."

Students Accepted To The Massachusetts All-State Music Festival

Eva Piras, Matt Corcoran (missing), Colin Poranski, Maya Wax-Cavallaro and Billy Marks

Through the Eyes of a

Thespian

"The Company wouldn't exist without the guidance and dedication of. .

The

Mrs. Debra Dion Faust

Jessica Barstis
Catherine Benjamin
Emily Bouvier
Kim Boynton
Shelby Carlson
Alana Comeau
Ashley Domoretsky
Carolyn Ebersole
Alec Ferguson
Chuck Ferguson
Meredith Fierro
Laura Foley
Nina Freeman
Colleen Frank
Chelsea Giovanniello
Kate Goleman
Peter Jannitto
Heidi Johnson
Laura Josephson
Kaleigh Knudsen
Teddy Lee
Cecelia Lie
Ali Lipman
Casey Lubell
Lauren Lynch
Rebecca Lynch
James MacDowell
Kari Mayne
Erica McCarthy
Jimmy McDonald
Joe McDonald
Stef McFayden
Kati McKinney
Steve Monroe
Anna Muench
Eli Natti
Sirkka Natti
Kayle Neenan
Andrea Neuenfeldt
Stuart Noiseux
Catie O'Flynn
Caitlin O'Keefe
Laurel O'Meara
Ashley Paquin
Chelsea Phillips
Eva Piras
Colin Poranski
Nick Raines
Kate Riley
Dani Robertson
Susan Rogers
Chris Rollins
Elizabeth Sangster
Channing Shippen
Cassie Spring
Samille Taylor
Audrey Tucker
Anna Tzizik
Dexter Viator
Malina Webb
Ashley Whippen
Abeba Wildes
Orion Wilson
Rebecca Woodburn
Gus Zagarella

Company

Massachusetts High School Drama Competition - The Trojan Women

In the Preliminary Round of the Massachusetts High School Drama Festival:

Jenny Cook-Kollars won an award for Excellence in Design and Execution of Lighting

Anna Tzizik won an award for Excellence in Acting for her role as Hecuba

Each member of The Women's Chorus (all 30 of them) won awards for Excellence in an Ensemble Role

Fringe Festival-
Edinburgh Scotland

In April of 2006, members of The Company received a singular honor: an invitation from the American High School Theatre Festival to perform four times during the August 2007 Fringe Festival of Theater held annually in Edinburgh, Scotland. Twenty-nine members of the group are included in the cast and crew of the March 2007 drama competition show, THE TROJAN WOMEN, by Greek playwright Euripides. An expanded version of the show will be taken to Edinburgh over the summer, from August 11-24, 2007. Meanwhile, the "Edinburgh Hopefuls," or "Edinburghers," as the group is known, are fund-raising to try to raise two-thirds of the cost of the two-week trip, which will include sightseeing, four productions of their own show, and lots of culture and theatre-viewing, culminating in the viewing of a performance of the famous Edinburgh Tattoo.

Through the Eyes of an

Murals painted by Jacoba Niepoort

New additions to the Permanent Collection

"Self- Portrait"
by: Jacoba Niepoort

"Annie"
by: Noelle Livas

Artist

NTRODUCTION to ART

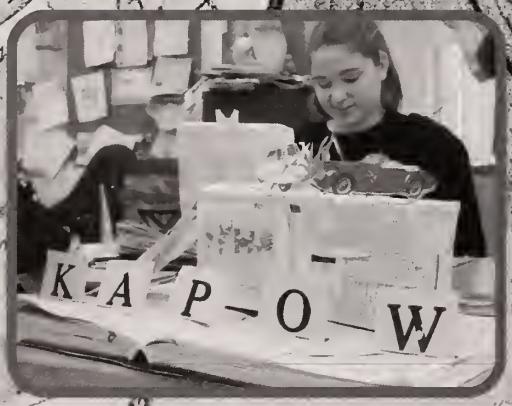

CARPE DIEM

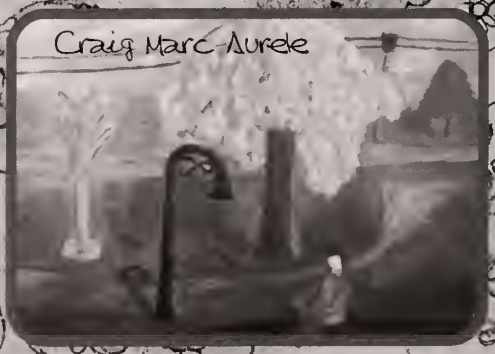

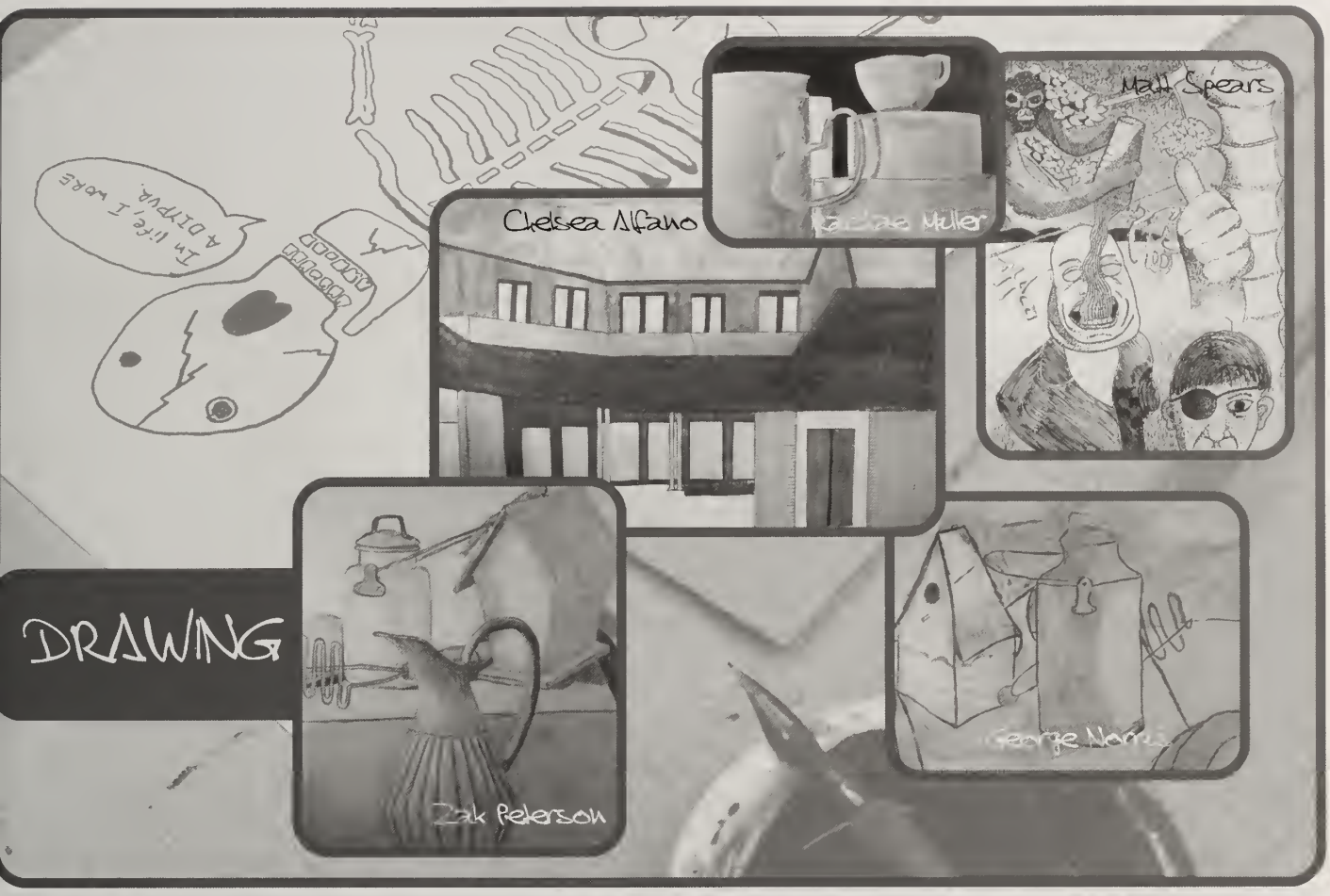
Chelsea Alfano
Matt Spears
Zak Peterson
George Norris
DRAWING

Elise Jillson
Stephanie Sheldon
CERAMICS

PAINTING
Emily Gibson

Robin Minster
GOLD KEY, Digital Imagery, Portfolio Nominee

Gillian Wright
SILVER KEY, Fashion

Emilie Rodgers
GOLD KEY, Animation

2006-2007

Boston Globe Scholastic Art Awards

Sally Lloyd SILVER KEY, Digital Imagery

Sadie Solioz
SILVER KEY, Digital Imagery

Susan Rogers GOLD KEY, Digital Imagery

PORTFOLIO

STUDIO ART

DIGITAL PHOTOGRAPHY 1 & 2

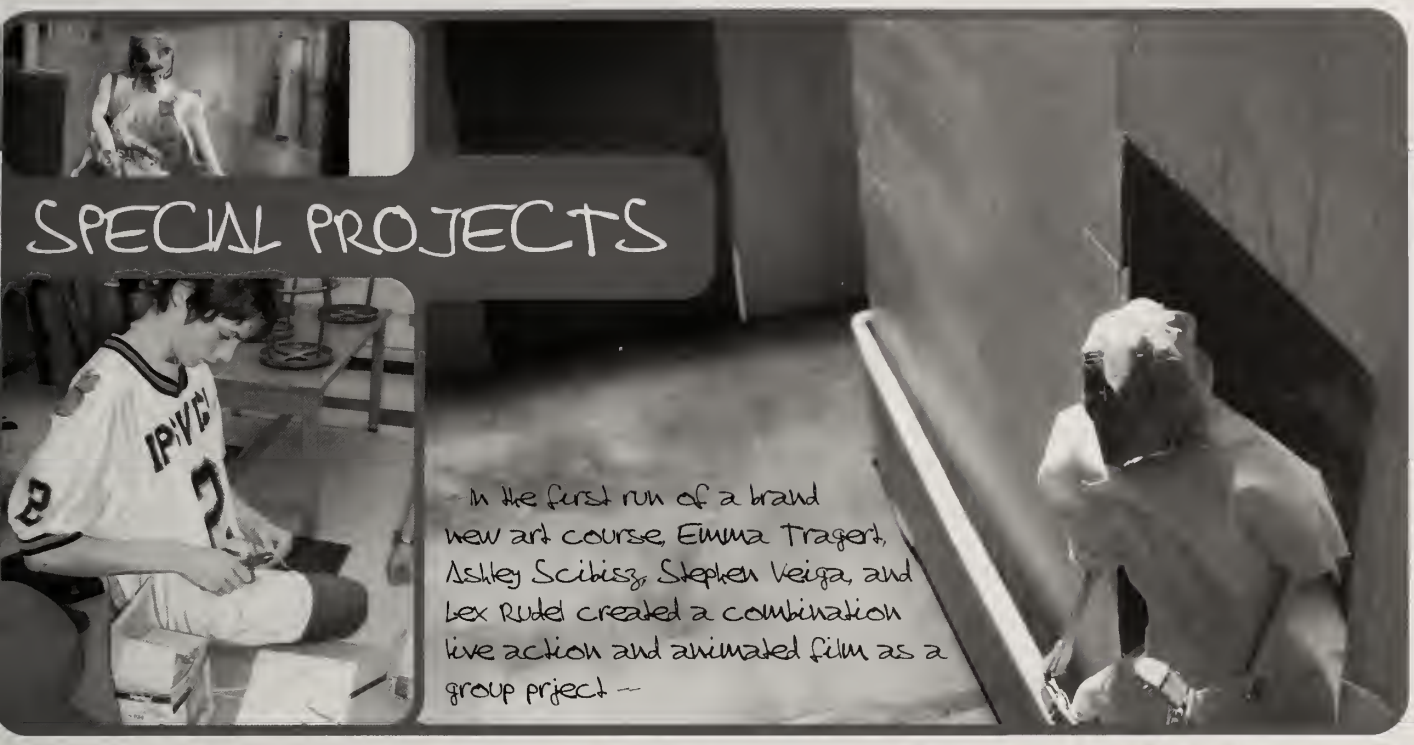

SPECIAL PROJECTS

— In the first run of a brand new art course, Emma Tragert, Ashley Scibisz, Stephen Veiga, and Lex Rudel created a combination live action and animated film as a group project —

INDEPENDENT STUDY

Through the Eyes of a

Summer Breeze

Deep in the south, along the Atlantic Ocean
Lies a picture of a perfect scene.
The sun stretches its blazing arms
Toward the enchanting sky
As it peeks over the horizon.
Infinite heavens gaze crystal-clear water
Resting below.
The voice of the sleeping water screams
With the sounds of silence.
The endless blanket of shimmering blue
Glistens as it holds the reflection of the flaming sun
The glowing reflection stares back at the engaging sky.
As dawn approaches, the world awakens.
Waves slowly crawl toward the desirable strip of glamorous gold.
Its irresistible beauty is astonishing
The continuous stretch of sand feels rough
yet from a distance appears elegant and graceful.
The spectacular beach stares up at the magical sky,
curious to see what other miraculous figures
the sensational coasting clouds create.
As time floats by
The mysterious sky drifts away.
Many more marvelous figures fly overhead
Mesmerizing the sand watching below
Sweeping it away, Leaving it breathless.

-Becki Caira

A Photograph

a photograph,
an instance in time,
a moment of hope,
or victory or heartache.
A snap shot of you,
with me,
with them,
us together,
for a split second.
A photograph,
flooding my memory.

-Tess Bruccioresso

Sleep is the New Awake

After everyone has fallen asleep
I lay awake
Eyes still unadjusted in complete darkness
All but the quiet red light is unseeable
The quiet red light on the smoke detector
And it goes off
And falls asleep too.
Slowly silhouettes of lamps appear
And gleams of dim light off posters on the wall
A lighter grey in the darkest black
New forms that only show in the depths of nightfall
Unidentifiable
But comforting none the less
Beyond the absolute quiet I try to hear something
Maybe down the street
Outside the door
Or in the next room
And in my fatigue, even a burglar would be welcome.
Even a stranger is welcome
Even and enemy is welcome
Just knowing someone else is awake
Is all I need

-Carly Silverman

Backyard Land

The backyard,
A sea of pillow-soft grass
An island of two hugging towers
Dead center,
Back rough as cement
Scraping hand with a single touch
Reaching up to heaven
With thousands of greed leafed hands,
Providing an umbrella for below,
Borders surrounded by enormous hollies,
Small pointed leaves, wrapped in wax paper,
Foreign culture strewn between
Japanese lanterns, dangling hollow pumpkins,
A whole new world,
The backyard

-Trevor Mattbie

The Rich Man

The emerald paper sat in his pocket
rolled up like a million dollar artichoke
waiting for his icicle-like hand
to pick it up with bony fingers.
The purple he wore represented his
power
like an umbrella reflecting water
or a symbol crash standing out from an
orchestra

-Robert Morris

As I Walk Through the Sizzling Sand

As I walk through the sizzling sand
My painted toes glisten in the dazzling sun
My ears hear the sound of the surf
thriving against the sand
The salty wind whooshing through my locks
As I walk through the sizzling sand
The sound of the gulls splashing through
the blue sea
Peace and quiet for miles and miles
No one in sight, no worries to fight
This couldn't be a better sight
As I walk through the sizzling sand

-Alyssa Robins

Taken from the Chameleon
January 2007

Scribe

Through the Eyes of a

With the confident promise of being anywhere in "twenty minutes or less," it is clear that when riding with Janice Sweeney, Ipswich students are riding with the best Robin Miniter

Let's revive the This Is Our Gym chant. That chant is sweet, and really shows that the Tigers mean business Together we can bring the Den back to full force So lets all man up, put on our orange T-Shirts, and cheer our heads off for our team.

Patrick Clasby

As a senior, my advice to students is this: If you have a plan on what you want to do with your life, follow your dreams and do not cave in to the pressure. You may live to regret it. And parents and teachers I say, let students follow their own dreams. You are welcome to give advice and guidance, but it is ultimately their choice.

Stephen Ewing

The heat is on at the Elliot Roundy Gymnasium at IHS. Hoop teams battle to lead the Cape Ann League.

Brian Lombard

Taken From

Tiger Transcript

2006-2007

May we keep in our minds as we continue on this school year as young adults, that we are responsible for change. If we show our perseverance on this worthy case, victory shall be ours. According to Victor Hugo, poet and novelist, There is nothing like a dream to create the future.

Kate Evans

Hug a Tree, Recycle for Ipswich Recycling is becoming a new fad in Ipswich, Massachusetts

Gillian Wright

Eating breakfast improves learning, memory, weight control, cholesterol profile, and healthy eating habits throughout the day. It affects one's mental and physical performance and provides bodies with the energy needed to start your day off right, which makes breakfast a crucial meal for a healthy lifestyle.

Jeanna Perrotta

Myspace.. or yours? Cyber-savvy teens giving 100 MUCH information

Kelly Marecha

Five senior boys who have taken the field together since their freshmen year, played a major role in leading their beloved Tigers to victory. Captain Alex McCarthy, Sturdy Ryan Gagnon, Unsung Hero Mike Fenton, Super Freak Steve Phaneuf and Golden-Armed Alex Harrington truly stepped up and poured their hearts into the team during the 2006 season. No matter where these five gentlemens futures may lead them, there is no denying the fact that they made history during their effort of making their last high school football season count. Jen Wysocki

We all remember our first day as high school students. We were scared of what would happen, but excited to find out.

Marissa MacGauley

While Ipswich student sometimes struggle with the dress code, students are urged to remember that the school expects students to look presentable to all teachers and faculty. After all, school is for education, not fashion. Sam Bartlett

Scribe

Through the Eyes of a

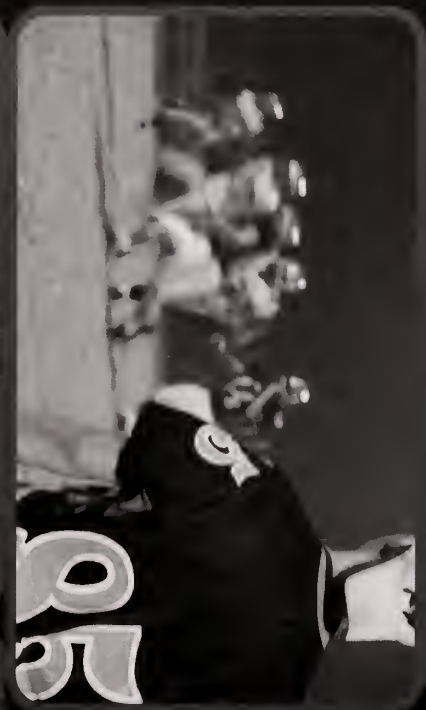

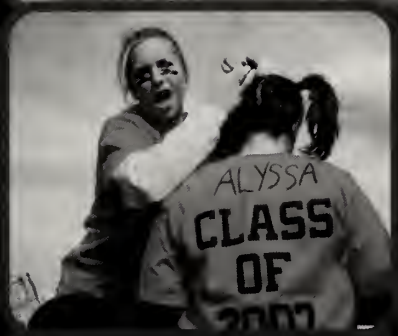

TIGER

FOOTBALL

Varsity

Top Row: Sean McHugh, Zack Gorrell, Chad Leonard, Tom Larson, Nick Fabbri, Andrew DeCorlo, AJ Robertson, Jimmy Cadogan, Cobb Mathey, Harrison Sagris,
Middle Row: Coach Flaherty, Coach Drown, John Markos, Andrew Coulombe, Ben Sewards, Taylor Primack, Al Lampropoulos, Chris Tolios, Brett MacKay, Neil Berzins, Matt Roberts, Theo Fagan, Corey McAdams, Matt Corcoran, Coach Foster, Coach Brotherton
Bottom Row: Patrick Flaherty, Mike Fenton, Ryan Gagnon, Matt Catalini, Craig Costoplus, Alex Harrington, Andrew Ruta, Alex McCarthy, Dan Curley, Kevin Michael, Kevis Reid, Steve Phaneuf, Chris Fitzgerald, Matt Antonucci, Chris Eglin, Eddie Flaherty

Seniors: Matt Antonucci, Chris Fitzgerald, Steve Phaneuf, Alex McCarthy, Kevis Reid, Alex Harrington, Mike Fenton, Craig Costoplus, Ryan Gagnon, Matt Catalini, Andrew Ruta, Dan Curly, Chris Eglin and Kevin Michael

Freshman

Top Row. Spencer Plunkett, Eli Natti, Cal Gorrell, James Riel, Nick Raines
Middle Row: Coach Hopping, Jacob Stone, Matt Nardone, Eric Galanis, Dan Tibbets, Alex Crecco, RJ Furr, Matt Cordes, Colby Smith, Chris Pappas, Aaron Jessen, Coach Galanis
Bottom Row: Connar McCarthy, Cyrus Ebinger, Jimbo Ross, Lex Rudel, Nick Waiswilos, Nathaniel Bocko, CJ Foley, Scott Greene

Senior Captain:
Alex McCarthy

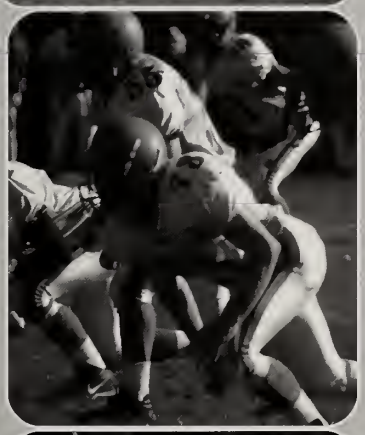
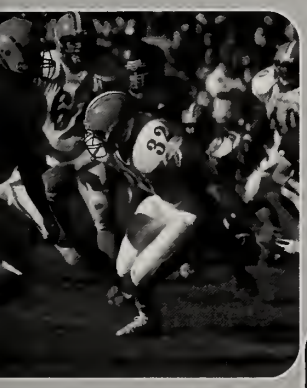

Results

St Mary's Lynn	33	7
Pentucket	28	7
North Andover	20	0
Triton	28	0
North Reading	28	14
Masconomet	14	15
Lynnfield	34	0
Wilmington	25	27
Newburyport	27	0
Amesbury	26	6
Hamilton-Wenham	7	0
Playoffs		
Manchester-Essex	34	0
Cape Cod Tech	7	0

Record
W: 11 L:2

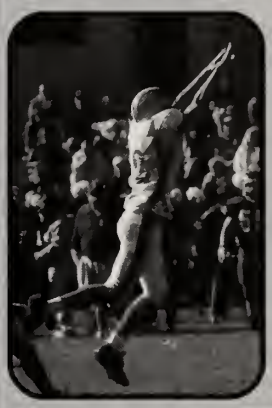

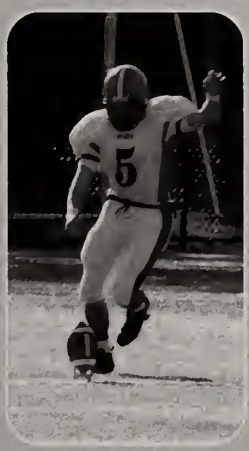

2006 Division 3A Superbowl Champions

December 2, 2006

Veteran's Stadium

HOME
0
0:00
GUEST
7
DOWN
TO GO
BALL ON
QTR
4
18
33
4

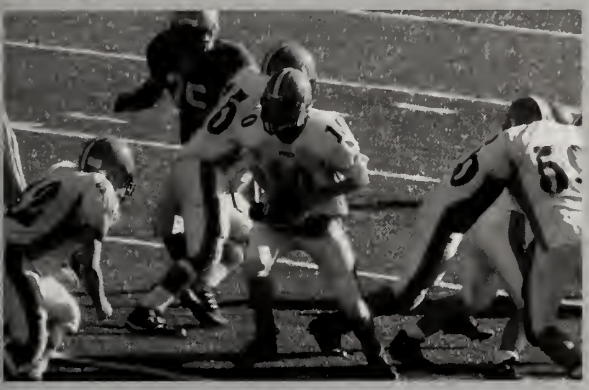

CHEERING

Captains: Samantha Barlett and Noelle Nikas

Back Row: Coach Pappalimberis, Suzie Watkins, Valerie Maher, Brittany Gallagher, Molly Miller, Cori Kmiec, Ariele Pappalimberis, Sierra Gamble, Coach Graffum
Front Row: Rachell Munsell, Samantha Bartlett, Noelle Nikas, Jessica Emery

Seniors:
Samantha Bartlett
Rachel Munsell
Jessica Emery
Noelle Nikas

2002

2006

Boys Soccer

Varsity

Back Row: Coach Storer, Sam Linehan, Jack Golesworthy, Michael Krathwohl, Ben Lane, Adam Ciolek, Zach Hathaway, Nick Grim, Paul Vanschyndel, Peter Karas, Peter McGrath, Coach Storer

Front row: Pascal Belperron, Trevor Frederick, Patrick Clasby, Tom McLoughlin, Max Williams, Eric Shea, BrianLombard, Nick Pedrick , Dan Cormier, John Clarke

Seniors: Max Williams, Trevor Frederick, Pat Clasby, Dan Cormier, Brian Lombard, Tom McLaughlin, Eric Shea and Nick Pedrick

Junior Varsity:

Back Row: Coach Borghesani, Greg Watts, JT Glaster, Nate Brown, Kyle Shea, Wes Evans, Eric Weir, Jon Loeb, Max Shippen, Nick Antonucci, Mark Maney

Middle Row: Rory Madden, Sebastian Nieport, Matt Marsh Andrew Vickery, Ben Clasby, Ben Mastrangelo, Michael Gale, Tim Bonnar, Matt Burke

Front Row: Ben Michael, Scott Furman, Josh Manchester, Jonathan Carey, Robbie Dick

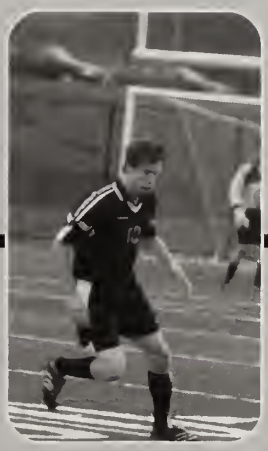

Results

Team	Us	Them
Central Catholic	1	0
Gloucester	0	4
@ North Reading	0	0
@ Lynnfield	1	1
North Reading	0	3
Lynnfield	1	1
@ Amesbury	3	2
@ Rockport	3	0
Newburyport	1	1
Pentucket	3	1
@ Wilmington	0	1
Triton	1	0
@ Georgetown	3	0
@ Manchester-Essex	5	2
@ North Andover	1	0
Masconomet	0	2
@ Hamilton-Wenham	1	1
Andover	0	0
Tourny		
Bishop Fenwick	1	0
Matignon	3	0
Shawsheen	2	0
Lynnfield	1	2

Records
W:11 L:4 T:6

Girls Soccer

Varsity Captains:
Robin Miniter, Sadie Soliozy, Carys Golesworthy

Varsity:
Back Row: Amber Smith, Lia Webb, Mel McFayden, Tess Falabella, Erika Giovanniello, April Hoffman, Aly Poor, Sophie Ford, Lizzy Fanning, Jenny Devany, Becca Fanning
Middle Row: Steph Sutherby, Jess Cote, Elita Nicholson, Kayla Jernegan, Cristina Forgione, Jordyn Reves, Bridget Fay
Front Row: Carys Golesworthy, Sadie Soliozy, Robin Miniter

Junior Varsity Captains:
Olivia Ruta, Demi Galanis, Hilary Lynch

Junior Varsity:
Back Row: Demi Galanis, Megan Brockelbank, Laura Pechilis, Alex Manos, Marissa Mastrocola, Molly Barone, Ali Howe, Hilary Lynch, Courtney Gallant , Kaitlyn Barney, Stephanie Berkman, Coach Starret
Middle Row: Hannah Graham, Evin Guvendiren, Kate Graham, Lidiann Lopez , Maegan Miller, Jessica Longo, Olivia Ruta, Heidi Johnson, Kayla Perry
Front Row: Amanda Bymark, Sara Graham
Missing: Brynne Collum, Rachel Faldman, Audrey Lopez

Team	Us	Them
@ Georgetown	2	2
Lynnfield	1	2
@ Hamilton-Wenham	0	1
@ North Reading	0	1
@ Lynnfield	4	5
@ Tewksbury	0	2
Amesbury	1	2
Rockport	2	0
@ Newburyport	2	7
@ Pentucket	1	2
Wilmington	0	2
@ Triton	1	1
Georgetown	0	3
Manchester-Essex	3	1
North Andover	1	0
@ Masconomet	1	3
Hamilton-Wenham	2	2
Triton	2	1

Record:
W: 4 L: 11 T: 3

Field Hockey

Captains:
Caroline Fay, Carly Silverman, Hannah Greenough
Missing: Lauren McCarthy

Varsity:
Back Row: Ashley Galicki, Lyndsay French, Carly Silverman, Liz Boufford, Alica Didio, Kate McKinney, Tess Bucciogrosso, Hannah Greenough, Coach Mayo
Front Row: Sharon Greene, Katie Larson, Elizabeth Harrington, Julie Amazeen, Chelsea Macklin, Elisia Morgani, Ruthie Cleary, Caroline Fay
Missing: Lauren McCarthy

Seniors: Hannah Greenough, Caroline Fay, Carly Silverman, Liz Boufford, Lauren McCarthy, Sharon Greene, Ashley Galicki, Katie Larson and Elisia Morgani
(missing: Tess Bucciogrosso)

Junior Varsity:
Back Row: Margaret Berkman, Amanda Marshall, Courtney Rosales, Hannah Woolfolk, Jillian Wudarczyk, Colleen Frank, Laura Curcuru, Emily Bouvier, Kristen Nich
Front Row: Jessica Mayo, Erica Salazar, Kelly Gallanar, Courtney Cuff, Lauren Cox, Kathleen Leahy, Ali Hamlin, Emily Skelton
Missing: Carey Baldinelli

Freshman:
Back Row: Samantha Brown, Shannon Kirkland, Ashley Whippen, Jenna Woodworth, Sabrina Hite, Jessica Magee, Nicole Moss
Front Row: Sarah Francis, Taylor Amoroso, Lauren Mazzola, Colleen Fitzgerald, Emily Galanis, Rebecca Farley

CAPE ANN LEAGUE *CHAMPIONS*

Results:

Team	Us	Them
wburyport	3	0
orgetown	2	2
North Reading	6	0
Rockport	5	0
anchester-Essex	0	0
Lynnfield	4	0
milton-Wenham	3	0
North Andover	1	1
nucket	3	1
Triton	2	1
Amesbury	3	2
asconomet	2	1
Vilmington	4	0
Georgetown	1	1
rth Reading	4	0
ckport	5	0
nfield	4	0
Hamilton-Wenham	1	1
Manchester-Essex	2	1
urney		
Vayland	3	1
Vakefield	0	3

Record
W: 15 L: 1 T: 4

Cross Country

Back Row: Coach Simms, Colby McNeil, Zack Peterson, Luke Rasmusen, Greg Krathwohl, Colin Poranski, Kaleigh Knudson, Sarah Cornacchio, Emily Glaubitz, Axel Ringwood, Chase Hambley, Sam Thomas, Justin Shelbourne, Brendan Hegarty, Coach Scofield
Middle Row: Gus Zagarella, Rachel Miller, Cristina Trevorrow, Kerry Armstrong, Anna Cornacchio, Mika Donnelly, Heather Belanger, Mark O'Flynn, Jeff Marc-Aurele, Jan Stewart, Kimberly Boynton, Caitlin O'Flynn
Front Row: Andi Stewart, Laura Lynch, Dani Robertson, Mursal Atif, Alex Vlahos, Kate Riley, Jennifer Kugel, Molly Frank, Molly Miller, Katie Plotner

Captains:
Coach Scofield, Heather Belanger, Anna Cornacchio, Sam Thomas, Coach Simms

Seniors:
Colby McNeil, Colin Poranski, Kaleigh Knudson, Molly Frank, Heather Belanger, Anna Cornacchio, Dani Robertson, Jeff Marc-Aurele, Katie Plotner, Axel Ringwood

Results

Girls Us	Girls Them	Team	Boys Us	Boys Them
50	15	Pentucket	50	15
30	27	@ Manchester-Essex	36	25
39	17	@ Lynnfield	34	27
50	15	Newburyport	38	21
50	15	@ Hamilton-Wenham	48	15
32	23	North Andover	41	18
26	29	Amesbury	28	30
49	15	Masconomet	50	15
24	31	North Reading	19	38
38	17	@ Triton	34	27
15	48	Georgetown	21	34
44	19	Wilmington	28	29

W: 3
L: 9

W: 4
L: 8

"We do it in the woods!"

Golf

Varsity:
Back Row: Jeff Gouzie, Joshua Dickson, Joe Graves, Alexander Hite, Jared Gardner, William Kidder, Coach Bell
Front Row: Gage Arsenault, Joe Stella, Dan Moberger, Ty Zampitella, Brian Rybicki

Seniors:
Joe Graves (Captain), Zander Hite, Coach Bell

Record

Them	Us	Team
118	104	@ Wilmington
115	95	Amesbury
115	113	North Reading
109	168	St Mary's Lynn
104	128	@ Newburyport
90	104	Pentucket
99	111	Manchester-Essex
116	145	Masconomet
128	163	@ Lynnfield
93	112	@ Manchester-Essex
75	125	@ Newburyport
109	144	@ Triton
112	141	North Andover
111	120	@ Rockport
96	140	Triton
104	154	@ Hamilton-Wenham

W: 3 L: 13

Fall All-Stars

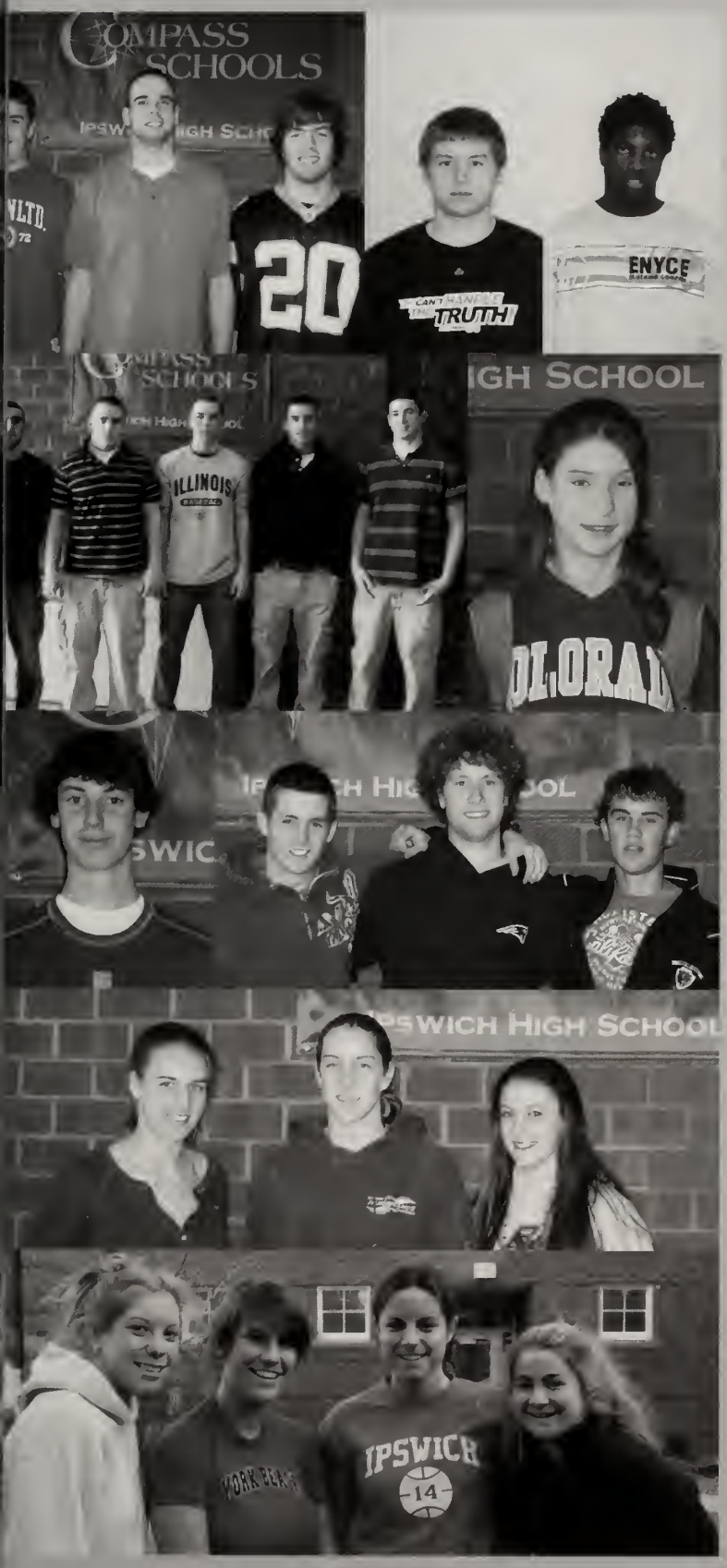

Football:

All League (offense): Steve Phaneuf
Mike Fenton
Alex McCarthy
All League (defense): Kevis Reid
Ryan Gagnon
Honorable Mention: Matt Antonucci
Dan Curley
Chris Fitzgerald
Kevin Michael
Craig Costopolus

Team Sportsmanship Award:
Ipswich High School Varsity Football

Cheering:

All League: Sierra Gamble

Boys Soccer

All League: Max Williams
All Stars: Dan Cormier
Brian Lombard
Tom McLaughlin

Girls Soccer:

All Stars: Tess Falabella
Amber Smith
Stephanie Sutherby

Field Hockey:

All League: Hannah Greenough
Lauren McCarthy
All Stars: Hannah Greenough
Lauren McCarthy
Carly Silverman
Katie Larson

Through the Eyes of a

TIGER

Winter

Boys Basketball

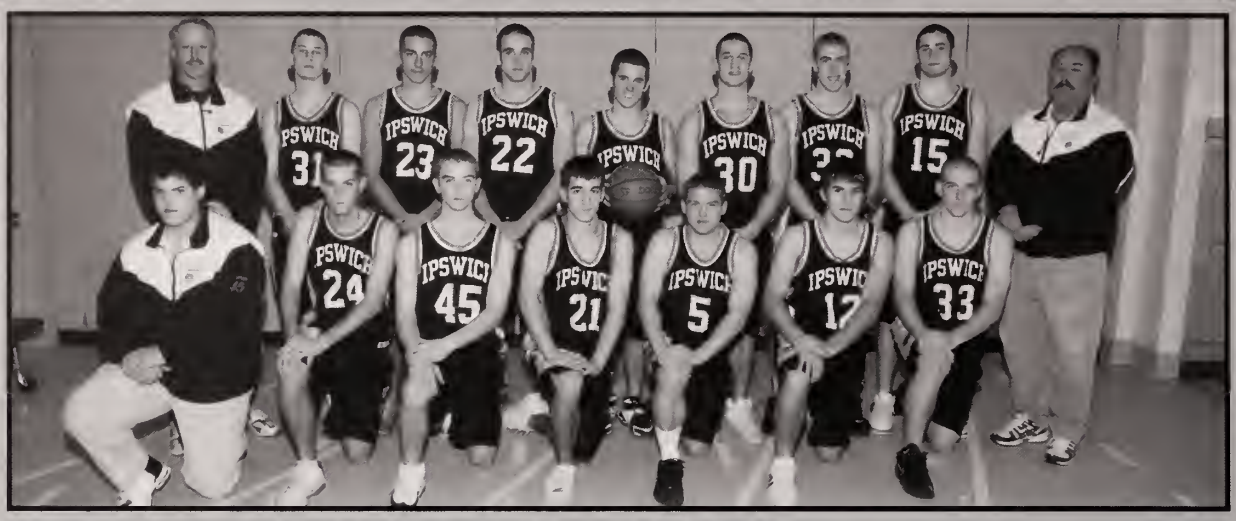

Back Row: Coach Lampson, Rob Mitchell, Matt Antonucci, Steve Phaneuf, Tom McLoughlin, Nick Layman, Alex Harrington, Chris Fitzgerald, Coach Woodworth (Co-Coach of the Year)
Front Row: Harrison Sagris, Sam King, Peter Karas, Myles Layman, Ryan Gagnon, and Alex Lampropoulos, Kevin Michael
Missing: Andrew Gianakakis

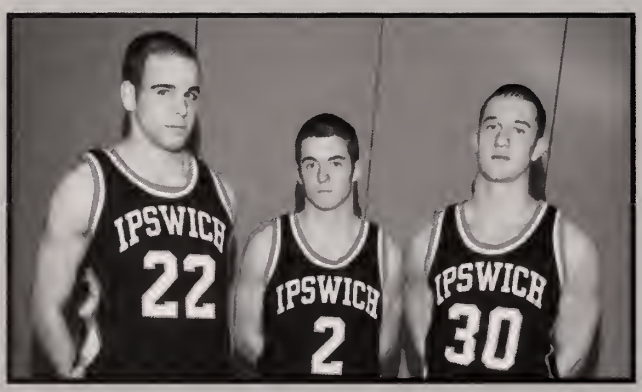

Captains: Steve Phaneuf, Tom McLoughlin, Nick Layman

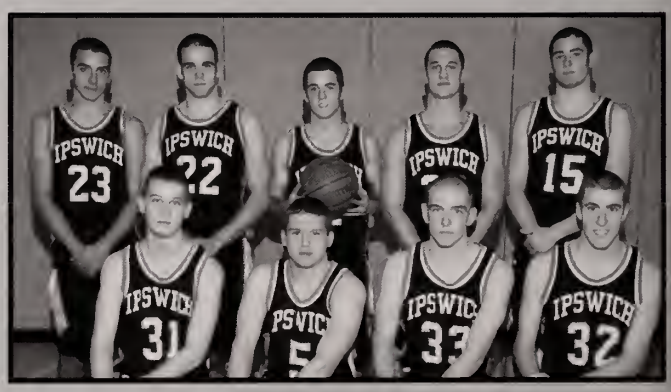

Seniors: Matt Antonucci, Steve Phaneuf, Tom McLoughlin, Nick Layman, and Chris Fitzgerald,
Rob Mitchell, Ryan Gagnon, Kevin Michael, Alex Harrington

Nick Layman
High School
Career Total:
1,145

Steve Phaneuf
High School
Career Total:
1,063

CAPE ANN LEAGUE CHAMPIONS!

Back Row: Jeff Gouzie, Greg Doucette, Aaron Jessen, Ryan Purington, Theodore Fagan, Jack Golesworthy, Sam Linehan, Greg Watts
Front Row: Will Kidder, Andy Vickery, Dan Moeberger, Jim Cadogan, Mark O'Flynn, Zach Gorrell

Back Row: Coach Souliotis, Jacob Stone, Craig Arvanites, Connar McCarthy, Ben Clasby, Matt Marsh, Aaron Zaroulis, Justin Shelbourne
Front Row: Matt Burke, Cal Gorrell, Tyler Gagnon, Robbie Dick, Tim Bonnar, Scott Furman, Brian Rybicki, Josh Manchester

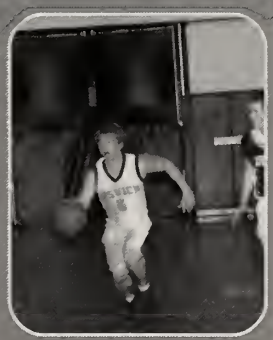

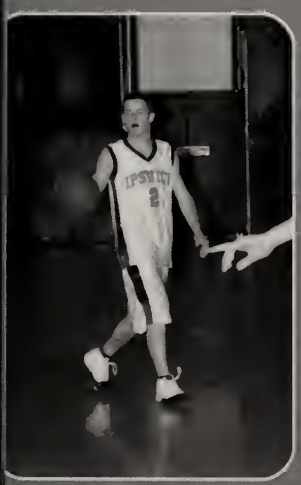

Thanks for the great run!!

82-13
(four year overall record)

Results

Team	Us	Them
North Reading	69	39
Hamilton- Wenham	72	60
@ North Andover	52	35
Danvers	41	52
@ Newburyport	57	40
Wilmington	58	30
Manchester-Essex	73	52
@ Masconomet	74	46
@ Georgetown	73	57
Triton	46	37
Newburyport	49	30
@ Rockport	63	41
Pentucket	63	42
@ Amesbury	62	37
Lynnfield	65	37
@ North Reading	66	54
@ Hamilton Wenham	60	44
Masconomet	62	46
@ Bishop Fenwick	56	65
State Tournament		
Winthrop	62	58
Georgetown	56	43
Savio Prep	52	57

Record:
W:20 L:2

Girls Basketball

Back Row: Coach Amanda Carter-Zegarowski, Amber Smith, Hannah Macklin, Lauren McCarthy, Lyndsay French, Audrey Shaughnessy, Coach Clark
Front Row: Amanda Marshall, Kerry Desmond, Stephanie Sutherby, Erika Giovanniello, Lia Webb, Erin Vana

Captains: Lyndsay French and Senior Lauren McCarthy

Back Row: Nicole Moss, Margaret Berkman, Marissa Mastrocola, Maegan Miller, Erica Salazar, Cristina Forgione, Genevieve Devany
Front Row: Kelley Michael, Jena Woodworth, Kristen Niche, Kasey Leahy, Jordyn Reves, Jackie Hulbert

Back Row: Laura Pechilis, Emily Glaubitz, Ashley Whippen, Jess Magee, Jackie Wentworth, Colleen Fitzgerald, Coach Starrett
Front Row: Molly Miller, Kayla Perry, Laura Mazzola, Arianne Gauthier
Missing: Kaitlyn Barney

Results

Team	Us	Them
Lynnfield	47	32
@ North Reading	44	45
@ Hamilton-Wenham	50	37
North Andover	45	41
Co-Op	36	61
Co-Op	45	35
@ Wilmington	53	60
@ Manchester Essex	58	40
Masconomet	38	60
Georgetown	55	40
@ Triton	44	36
@ Newburyport	53	40
Rockport	53	18
@ Pentucket	41	47
Amesbury	37	35
@ Lynnfield	51	29
North Reading	52	41
Danvers	37	49
@ Hamilton-Wenham	60	38
@ Hamilton-Wenham	41	60
State Tournament		
Bedford	47	27
@ Swampscott	63	76

Record:
W: 14 L:8

CAPE ANN LEAGUE CHAMPIONS!

Boys Track

Coach Rich, Chris Pinto, Lex Rudel, Max Shippen, Riley Duncan, Sam Thomas, Henry Ebinger, Billy Smith, Nick Philbot, Cobb Mathey, Cyrus Ebinger, Sam McMahon, Greg Krathwall, Coach Spellman, (2nd row) Rory Madden, John Loeb, Alex Vlahos, Ben Mastrangelos, Adam Ciolek, Paul VanSchyndel, Nick Sheffield, Luke Seaberg, Nick Antonucci, Willie Aames, Jon Allen (front row) Chris Eglin, Kevis Reid, Will Agganis, Billy Marks, Dan Small

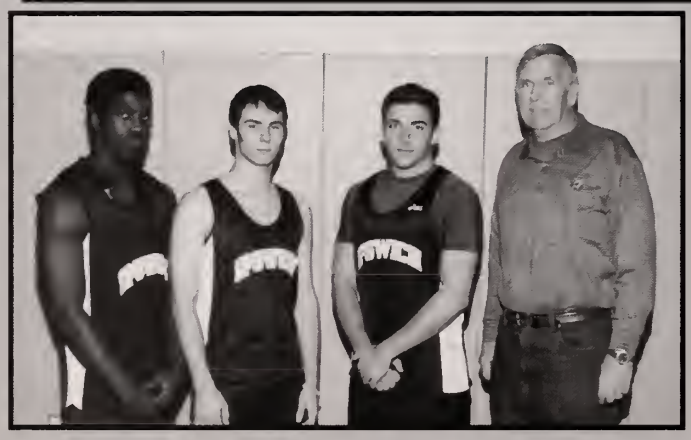

Captains: Kevis Reid, Billy Marks, Will Agganis, w/Coach Spellman

Seniors: Billy Marks, Chris Eglin, Will Agganis, and Kevis Reid

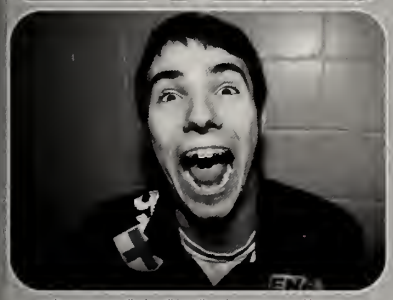

Results

Team	Us	Them
Triton	39	47
Wilmington	45	41
@ Masconomet	22	64
Amesbury	63.5	22.5
Lynnfield	59	27
Newburport	32	54
North Andover	30	56
North Reading	41	48
Hamilton-Wenham	43	43

Division 3 Meet 15th

Record
W:3 L:5 T:1

Girls Track

Back Row: Coach Rich, Kati McCarron, Amanda Cronin, Heather Ledbury, Christina Trevarrow, Katie Larson, Heather Belanger, Sarah Graham, Emily Galanis, Megan Brockelbank, Alex Manos, Courtney Gallant, Rachel Feldman, Melyssa McFayden, Elena Todisco, Elizabeth Hamilton, Hannah Greenough, Coach Sidmore, 2nd Row: Jasmine Gonzalez, Sarah LeBlanc, Jessica Cote, Kayla Jernegan, Ali Hamlin, Lauren Cox, Krista MacKenzie, Mursal Atif, Kelley Galanar, Caitie O'Flynn, Malina Webb, Kerry Armstrong, Christine Puopolo, 3rd Row: Haley Smith, Emma Docking, Lauren O'Grady, Kate Grosslein, Alyssa Rosenthal, Emma Messelaar, Laura Greene, Heidi Johnson, Molly Frank, Ali Howe, Front Row: Captain Ashley Harper, Captain Becca Fanning, Captain Robin Miniter, Captain Carys Golesworthy Not Pictured: Kathryn Guyot, Carly Silverman, Ashley Callahan, Emily Gibson, Kerry Lowell

Coach Sidmore
Captains: Becca Fanning, Ashley Harper, Robin Miniter, and Carys Golesworthy

Seniors: Libby Hamilton, Ashley Harper, Robin Miniter, Carys Golesworthy, Hannah Greenough, Katie Larson, Heather Belanger and Molly Frank

Team "Cohesion!"

Team Sportsman Ship Award: Ipswich High School Girls Track

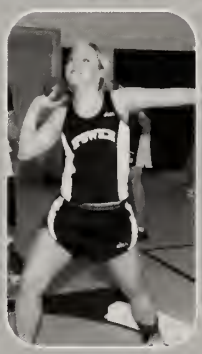

Quality

Results

Team	Us	Them
Triton	41	25
Wilmington	59	29
@ Masconomet	31	55
Amesbury	97.3	17.6
Lynnfield	73	13
Pentucket	44	42
Newburyport	52	34
North Andover	49	37
North Reading	60	26
Hamilton-Wenham	50	36

Record:
W:9 L:1

Cape Ann League Runner-Up

New England Championship:
4x400 meter relay team- 6th overall

SWIMMING

Back Row: Brian Bouvier, Andrew Reid, Channing Shippen, Skyla Lambeth , Cara Madden, Anna Josephson, Caroline Fay, Brian Lombard, Joe Graves, Max Williams, Joe McDonald, Jeff Marc-Aurele Second Row: Coach Webber (Coach of the Year), Coach Lindquist, Coach Cronin, Mika Donnelly, James McDonald, Alex Knudsen, Katlyn Holland, Casey Hancock, Lizzy Fanning, Lauren Riddle, Emily Bouvier, Tim Bouvier, Nate Conway Third Row: Erica Lynch, Casey Lubell, Danielle Doucette, Hayley Martin, Suzie Watkins, Breanna Smith, Rachel Miller, Bridget Fay, Katie MacKinnon, Ashley Paquin, Sam Wilbur Front Row: Julia Reid, Sarah Francis, Carolyn Ebersole, Jamie Lindquist, Teddy Lee, Zach Pinciaro, and Chris Carroll Missing: Pascal Belperron, Nicole Downer, Ben Lipman, Courtland Parker

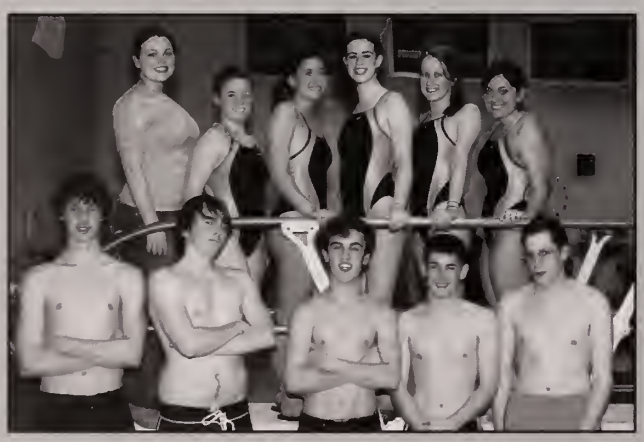

Seniors: Channing Shippen, Skyla Lambeth, Caroline Fay, Cara Madden, Anna Josephson, Melissa Hoyt, Max Williams, Joe Graves, Brian Lombard, Jeff Marc- Aurele, Joe McDonald

Coach Lindquist, Captain Nate Conway, Captain Anna Josephson, Coach Webber

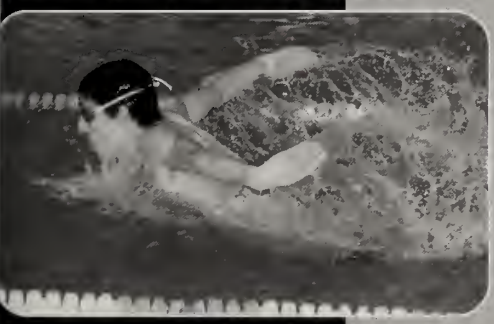

Results

UNDEFEATED

Team	Us	Them
@ Manchester-Essex	101	57
North Reading	93	77
North Andover	120	65
Masconomet	97	80
Hamilton-Wenham	101	82
@ North Andover	109	77
Manchester-Essex	94	81
Lynnfield	99	76
@ Hamilton-Wenham	112	58
@ Masconomet	95	56
@ North Reading	51	40

W: 11 L:0

Boys North Sectionals	5th
Girls North Sectionals	15th
Boys Div. 2 State	3rd
Girls Div. 2 State	14th

CAPE ANN LEAGUE CHAMPIONS!

Hockey (Co-Op w/Rockport/Manchester-Essex)

John Equi, Alex Crecco, Mike Fenton, Dan Lindquist

Gymnastics

[Co-Op w/Gloucester]

Emily Dillon, Chelsea Phillips, Liana Jaeger,
Maddie Wardley, Olivia Ruta

WRESTLING (Co-op w/ Georgetown)

Matt Roberts, Eric Galanis, Dan Curley, Craig Costoplus

Team Sportsmanship Award:
Ipswich High School/Georgetown High School Wrestling

Winter All-Stars

Boys Basketball:

CAL Player of the Year:
Nick Layman

All-League: Steve Phaneuf
Nick Layman

All-Star: Alex Harrington
Tom McLoughlin

Girls Basketball:

All-League: Amber Smith

All-Star: Lindsay French

Girls Track

All League: Cayrs Golesworthy

New England Track Team:

Melyssa McFayden
Becca Fanning

Swimming

All-Stars: Chris Carroll
Breanna Smith
Andrew Reid
Brian Bouvier
Cara Madden
Anna Josephson
Tim Bouvier
Courtland Parker
Brian Lombard
Joe Graves

Through Your Eyes

TIGER DEN

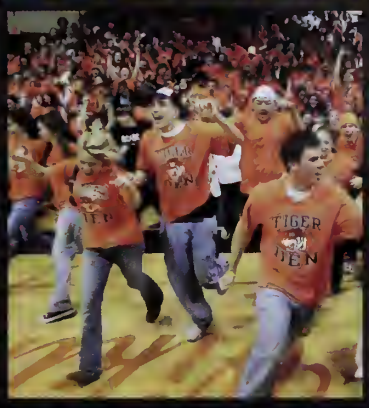

Through my perspective, the Tiger Den has been the 6th man in our playoff runs. Since the beginning of the Den, our basketball teams have gone deep into the playoffs; including three Salem State appearances and two ips to the fleet. Having the Den at all our games put things into perspective, no matter where we play or what ne stakes are, we're playing for the same cause- our fans." ~A Greaaat Player

Photos taken by: Paul Mauzi and Robert Spencer

Bat Spin Relay

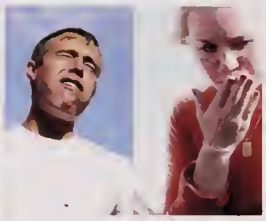

Pie Eating Contest

Water Balloon Toss

3 Legged-Race

Pumpkin Carrying Relay

Clothing Relay

Firemans Carry Race

Leap Frog Relay

Tug Of War

Hula-Hoop Relay

Outdoor Events

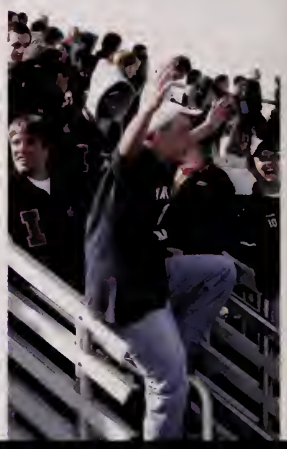

the crowd roared with spirit

SPIRIT WEEK

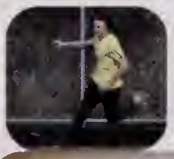

Class Wall

Teacher Dress up

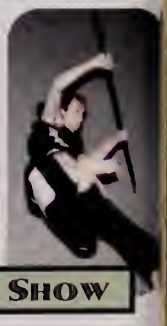

Talent Show

Spirit Days:

Places:	Total Points:
1. Seniors	616
2. Juniors	465
3. Sophomores	399
4. Freshmen	385

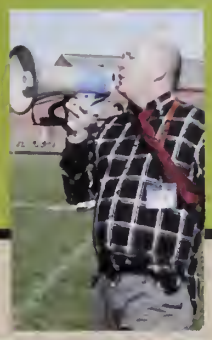

Monday
Hat Day

Tuesday
Crazy Hair Day

Wednesday
Mis-Match Day

Thursday
Class Day

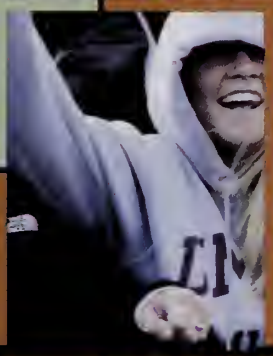

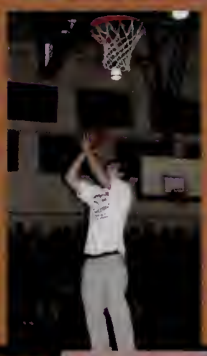

Friday
Orange and Black Day

Penny Wars
Total amount raised: $2911.93

"I'm just happy to see that everyone participated, in other fundraisers, not many people participate. Also, through my perspective, counting all that money was fun, especially when it's for a good cause."~A penny counting champion

Through the Eyes of a Freshman

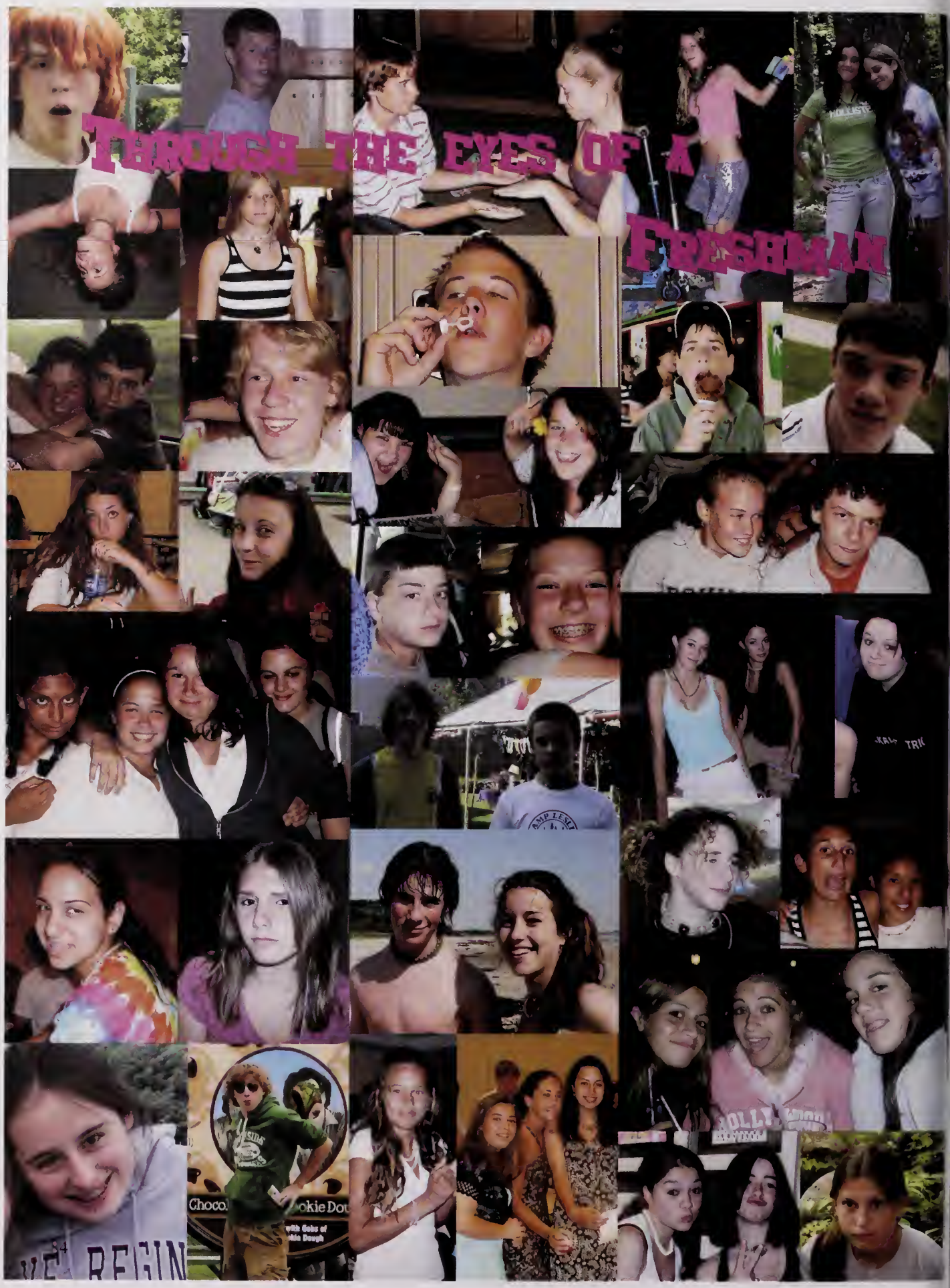

Through the eyes of a
Sophomore

Through the eyes of a junior

Seniors With Underclassmen...

Navigating the Waters of Life

SENIOR

a night for stars

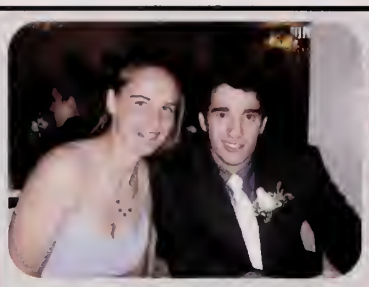

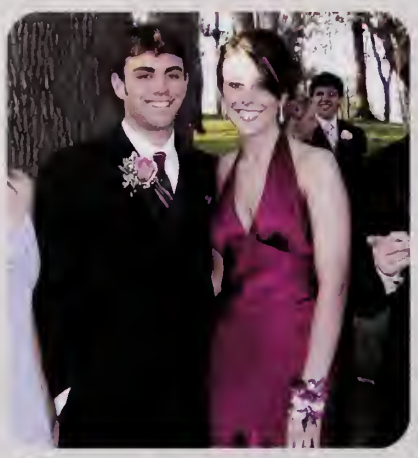

under the stars

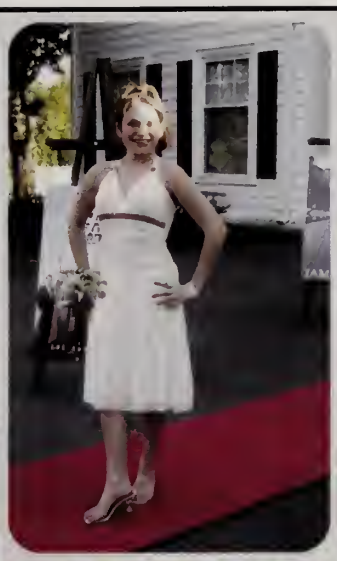

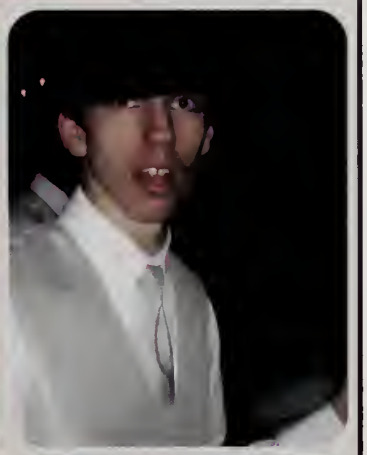

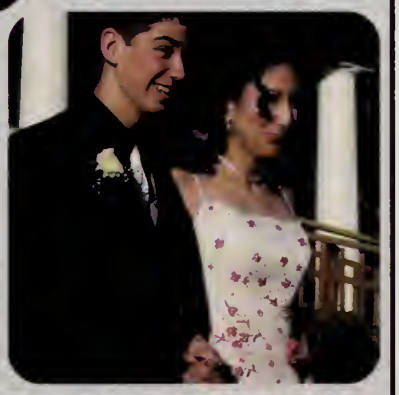

Junior Prom 06'

Best

Axel Ringwood and [illegible] Howell

Alex Harrington, Eric Shea and Alex McCarthy

Julia O'Connor, Robbie Riddle, Cara Madden, Josh Micus, Jon Persson, and Lex Soroka

Stephanie Sheldon, Becki Caira, and Elise Jillson

Gillian Wright and Cece Lie

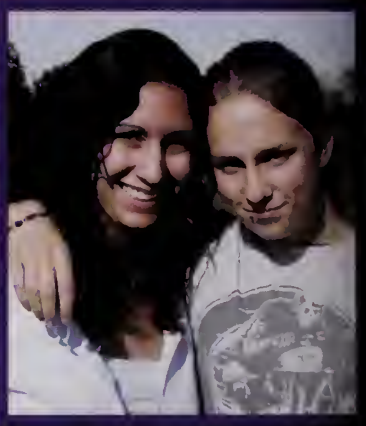

[illegible]

Maya Wax-Cavallaro and Billy Marks

Sarah Manzi, Liz Sangster, Rachel Munsell and Jenn Warren

Orion Wilson, Kayla Neenan and Josh Eaton

BUDS

[illegible] and [illegible]

Jess Emery, Ali Babb Brott, Steph Tringali, Elisa Morgani and Liz Boufard

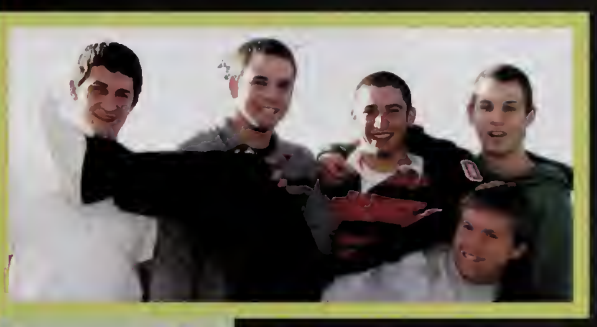

Nick Layman, Steve Phaneuf, Chris Fitzgerald, Rob Mitchell and Ryan Gagnon

Tara Stella and Coreana Colter

Lauren McCarthy, Carly Silverman, Carys Golesworthy, Caroline Fay, Sadie Soliozy and Libby Hamilton

Dani Robertson and Katie Plotner

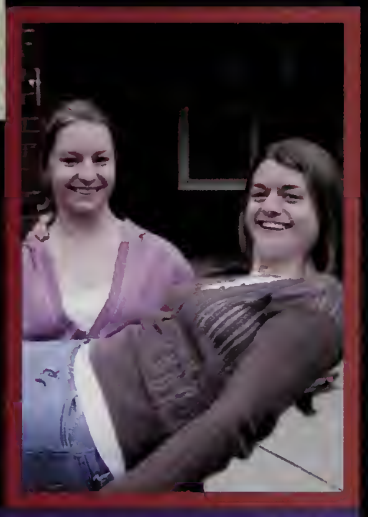

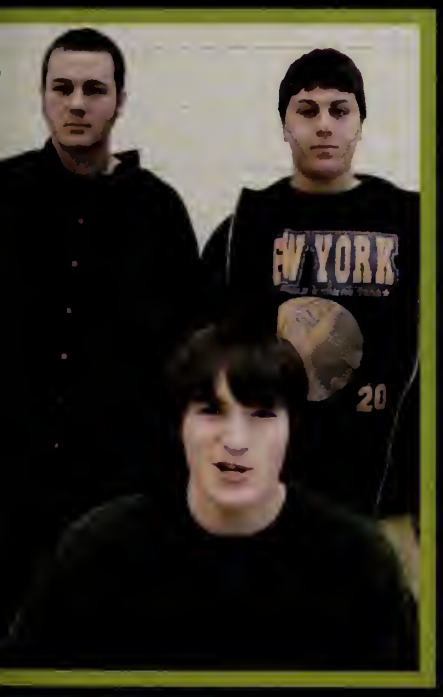

Steve Ewing, Mike Gaffey and Marc Michallyszyn

Lauren Flate and Cassie Harris

[illegible] and Monica MacCauley

Nate Taraska, Brian Lombard, Matt Antonucci

Jeff Marc-Aurele, Melissa Hoyt, Dexter Viator, Steffi McFayden, Dan Markos and Chelsea Alfano

Sam Kenney, Mike Fenton, Nick Crecco, and Mikey Frattallone

Susan Rogers, Saiko Natt, [illegible] Cook Hughes, [illegible] Hoyt, Sarah Cow Moore, Erin Ferrer, Morgan Coleman, Sade Lamont and Kristie [illegible]

DJ Alcala, JJ Johnson, and Jamie MacDowell

Mike Jette, Chris Eglin, Craig Costoplus and Dan Curley

Josh Pill, Brandon Lafoe and Andrew Guay

Roxane Li and Mayuri Prasad

Jaime Johonnett, Tayna Gilford, Jackie Bocchino, and Nicole Downer

BEST

Colby McNeil, Alec Ferguson, Trevor Maltbie, Jan Andrus, Zander Hite, Ben Lipman, and Alex Amicone

Brian Armstrong and Pat Clasby

Josh Wade and Zach Hatch

Kate Evans and Liz Higgins

Kate McCabe, Erica Hammond, Gray Wilking and Molly Gibbs

Kelly Marecka and Jacqui Viator

Jen Wysocki, Jeanna Perotta, Brinti Gallagher, Noelle Nikas, Samantha Bartlett, Bianca LeBranti and Alyssa Robins

BUDS

Halloween Dance

For B-Dawg

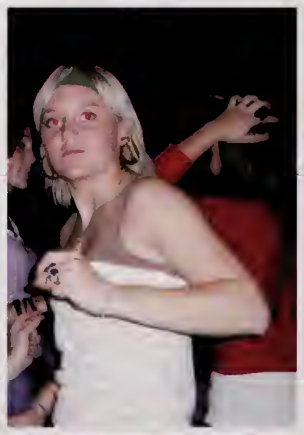

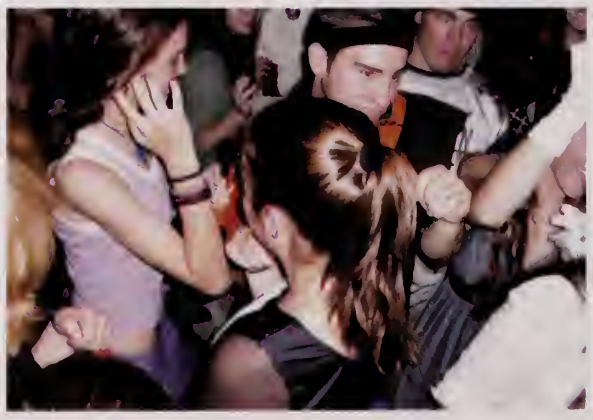

"Throughout high school, I have had the support of all students and faculty of Ipswich High School. I would like to thank all of my friends, family, and teachers for all the support throughout the past year.

When I first got put on the lung transplant list, I thought that my life was going to go downhill from there. I had already had to give up football, a sport I loved so much. This just added to the burden. When I had to quit football because I was getting too sick, I thought that I would be depressed for a long time. I really loved that sport and it was very hard to leave since I had played for four years. The void that football has left in my life was big, but I gained something to fill the emptiness: the support and friendships of everyone around me. The outpouring of support has really helped me to cope with the loss of football. I make it a point to attend as many of the games as I can to support the team -- special friends with whom I once played.

My name was put on the transplant list last year. Since then, I have done nothing but embrace the love and friendship around me. I would love to give thanks to the town of Ipswich and the high school for everything that they have done for me. There are so many people to whom I am thankful for their generosity. I wonder, how can I thank these people who have given so much to a stranger? All I can do is keep a smile on my face so everyone knows that I'm okay.

I can remember seeing so many people i did not know at all at nearly all fundraisers for me. I remember the nights of Columbus auction which was full of people I didn't know. We raised over $22,000 that night. I was so amazed that so many people that didn't even know me wanted to help me out.

I have so many friends in this school who support me: freshmen, sophomores, juniors, and seniors have all befriended me throughout the years.

I am lucky to have made so many friends throughout high school. I would also like to thank Mr. Cahill, Mr. Dalton, and all faculty members of I.H.S. for allowing fundraisers at the sporting events, during Spirit Week, and at the dances.

I could never thank everyone individually, so I'm using this article to do the best I can to express my feelings to those that have helped me. I would like to also thank Chuck Holman (Don Carlos) and Student Senate for putting together the two very successful dance fundraisers at the school and the Penny Wars during that past two Spirit Weeks.

This is just my way of doing my best to thank everyone in the school and in the town that have shown me a great deal of support and have helped me through this long and difficult process."

~Brian "Bdawg" Armstrong
(taken from the Tiger Transcript)

B Dawg

Seniors with

Dexter and Ashley Viator

Laura, Sharon and Scott Greene

Joe and Tara Stella,
Zander and Sabrina Hite

Craig and Jeff Marc-Aurele

Channing and Max Shippen,
Dan and Amanda Markos

Alex and Connor McCarthy, Eric and Dan Jarmolowicz, Chris and Colleen Fitzgerald

Kevis and Kavornie Reid

A.J. and Dani Robertson, Katie and Ben Plotner

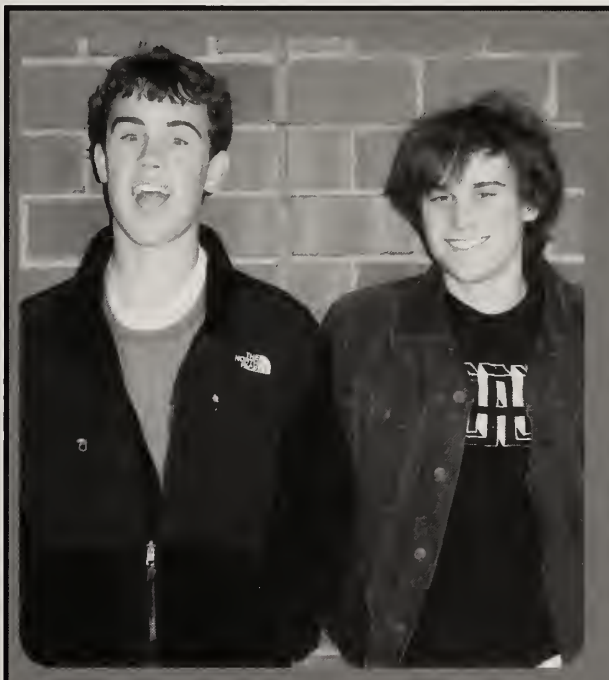

Brian and John Lombard

Jamie and Allison Johonnett
DJ and Christina Alcala

Siblings

Sarah and Abby Manzi, Melissa and Sarah Hoyt, Stefanie and Mel McFayden

Julia and Mary O'Connor, Bridget and Caroline Fay, Jack and Carys Golesworthy

Rob and Kathryn Morris, Jennie and Caleb Cook-Kollars

Kelsey and Kate Evans, Nick and Alex Crecco

Seniors with

Anna and Laura Josephson, Cara and Rory Madden

Eric and Kyle Shea, Ben and Ali Lipman, and Molly and Colleen Frank

Siblings

Tom and Katie Larson, Sirkka and Eli Natti,
Kaleigh and Alex Knudsen

Cory, Robin, and Jan Miniter

Susan and Chad Rodgers,
Joey and Jimmy MacDonald

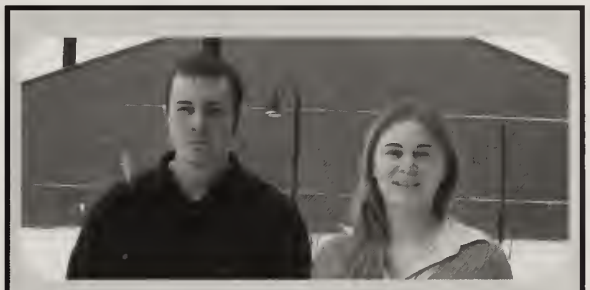

Steve and Katrina Ewing

Peter and Emily Amaro

Andrew and Olivia Ruta,
Patrick and Ben Clasby,
Brian and Kerry Armstrong,
Matt and Nick Antonucci,
Jacqui and Jamie Viator

Tyler and Ryan Cagnon,
Myles and Nick Layman

back in the day...

and here today

way back when...

and how it is now

Fashion

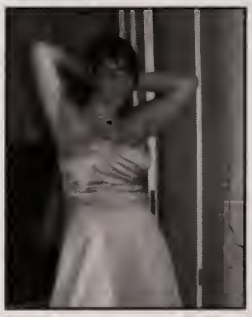

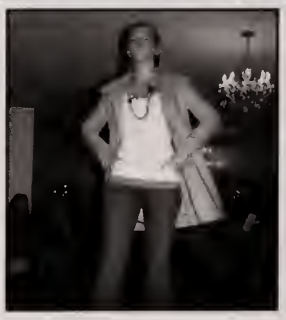

Show

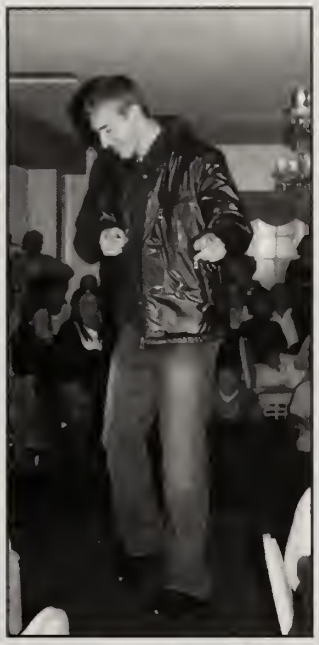

Powder Puff

Samantha Bartlett, Heather Belanger, Anna Cornacchio, Jessica Emery, Lauren Flate, Carys Golesworthy, Sharon Greene, Erica Hammond, Cassie Harris, Melissa Hoyt, Jaime Johanette, Anna Josephson, Marissa MacGauley, Katie McCabe, Robin Munter, Rachel Munsell, Kayla Neenan, Alyssa Robins, Channing Shippen, Sadie Solloz.y, Nicole Wood
Coaches: Craig Costopolus, Mike Fenton, Chris Fitz gerald, Chris Eglin, Kevis Reid, Kavonie Reid, Ms. Waters and Ms. Gillis

Captians: Lauren Flate and Cassie Harris

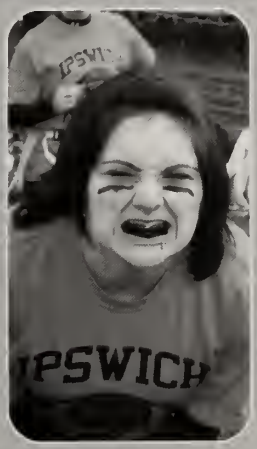

Don't play by the rules

Winter Cotillion

January 2007

Through the Eyes of a SENIOR

Senior Class Index

Number of seniors **that were doyon dummies :** 67
Number of seniors **that were Win-throwups :** 65
Number of seniors that still ride the bus : 4
Number of seniors **that have had an automobile accident on school property :** 12
Number of seniors **that followed the JOL 6 month rule :** 7
Number of seniors that have left school without permission : 36
Number of seniors **that got caught :** 3
Number of seniors **that have physically moved a freshman out of the way :** 52
Number of seniors who did not use sparknotes to write
their summer reading : 23
Number of seniors **that have violated the dress code :** 42
Number of seniors **that have had in-house :** 4
Number of seniors that have skipped detention : 16
Number of seniors **that have a beach sticker :** 50
Number of seniors **that used what they learned in DARE :** 26
Number of seniors with a tattoo : 7
Number of seniors **that participate in the Tiger Den during regular season :** 56
... during state tournaments : Everybody !

Class Favorites

Actor : *Will Farrel*
Actress : *Rachel McAdams*
Band : *Guster*
Comedian : *Dane Cook*

Class : *Lifetime Sports*
Teacher(s) : *Mrs. Ferris & Mrs. Welch*

Card Game : *Texas Hold Em'*
Color : *Blue*
Type of Car : *Volvo*
Hang Out Spot : *Crane's Beach*

Pizza Place : *Riverview*
Pizza Topping : *Cheese*

Radio Station : *Jammin 94.5*
Sports Team : *Red Sox*

Song : *"Don't Stop Believin" by : Journey*
Television Show : *The Office*
Movie : *Anchorman*

Class Officers

Dear Ipswich High '06-'07,

Try and remember this year. Try and remember every moment that defined you, or moved you. Every first you had, and every last. It doesn't matter if you are a freshmen, sophomore, junior or senior. It doesn't matter if you just moved to Ipswich, if this was your first year in our school, or if you have been in the public school system here since preschool. It doesn't matter if being here was the worst or best experience you have had; just remember it.

The senior class is moving on to bigger things, to a world most of us haven't seen yet. We need to remember everything we learned here in our small, secluded town if we are going to survive in the great unknown. Seniors, I advise you to remember your best friends that were there for you, the bad grades that you got, the good times you had, the fights you got into, the people you kissed, the role models you met, and the relationships you made. If you can take away just one thing from our four short years, take away all the things you learned from the experiences you had. Class of '07, it has been a pleasure representing you, and getting to know you. I am in great anticipation of what you will all do next, but until then - thank you for all you've taught me.

Your President,
Carly Silverman

President:
Carly Silverman

Vice President:
Dan Jarmolowitz

Secretary:
Kavornie Reid

Tresurer:
Anna Cornachio

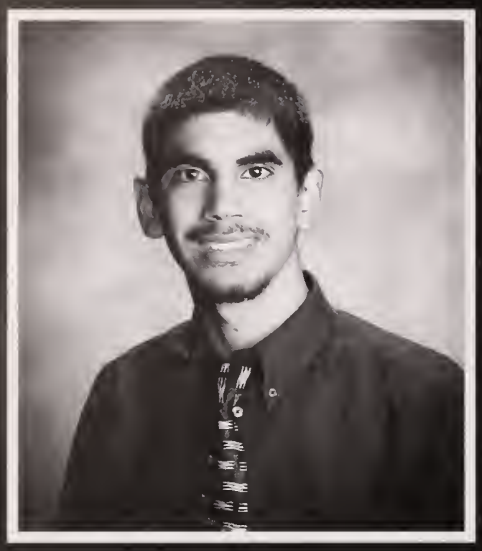

David Alcala
"DJ"
June 4, 1989

Chelsea Alfano
September 3, 1989

"Blessed is the man that expects nothing for he shall never be disappointed"
-Alexander Pope
High School was and will be the best years of my life. I learned, I laughed, I cried, I grew, and will never forget the people who were with me for the ride!
Mom- You are the best.

Jessica Allbee
"Jess"
August 20, 1989

"I hope the days come easy and the moments pass slow, and each road leads you where you want to go and if you're faced with a choice and you have to choose, I hope you choose the one that means the most to you."
Mom, Clay, Sophie, and Maggie- I love you guys so much.
To my friends- Thanks for making these years unforgettable.

Matthew D. Antonucci
"Snooch"
April 30, 1989

Nothing can be accomplished without the help of great friends.
Thanks Mom and Dad for everything you've taught me as well as all those who have led me along the way.
To the boys, too many great times and many to come.
Super Bowl Champs 2006!

Brian Clark Armstrong
"B-Dawg"
December 21, 1988

Thank you Mom, Dad, and Kerry and the rest of the family for all the support.
Thanks to my friends for always being there, we have made some great memories.
I love you guys.
Thanks for the great support Class of '07.
I love you all and good luck in the future.

Alison Babb-Brott
"Ali"
May 22, 1989

"Be who you are nothing more nothing less and let the beauty that you love be the very best"
Thank you Mom, Dad, and Anya for all your love and support-I love you.
My few true, you girls mean the world to me and
I will never forget our many memories.

Emily Patricia Amaro
"Em, Amaro"
November 10, 1988

JHS has been a roller coaster, with all the ups and downs.
And it's been a life in the fast lane!

Alex Amicone
"Amicone"
October 7, 1987

I want to thank my wonderful family, and friends for all their support throughout the years

Jan Andrus
November 27, 1988

Sometimes I like to contemplate the world we live in. It is like a giant apple pie. In the center of the earth is a core. This core is similar to the apples in a pie as they are hot, and gooey like lava. On the outside of the pie is a crust, which has obvious similarities.
I never realized that this analogy existed until now.

Nichole Ashley Barth
September 20, 1988

We made it. Good luck to the Class of 2007.
To those of you that told me I'd make it, thanks.
Jenn, Sarah, and Lard-
I hope you all have a wonderful life.
John, you will always be my first love. You've been with me through thick and thin. I'll always love you.
Mom, Eric and Ted-
without u guys I wouldn't have made it.
You all were my inspiration.
Party it up! RBESE

Samantha Lee Bartlett
"Sammy"
July 21, 1989

I can't believe these past four years are over!
Thanks to my family for pushing me to the top.
Thanks to my friends for making these past four years unforgettable.
The memories will never fade.
"Here's to the night we felt alive, here's to the tears you knew you'd cry, here's to goodbye, tomorrow's going to come too soon."
Good luck Class of 2007!

Heather Belanger
February 20, 1989

"To give anything less than your best is to sacrifice the gift"
Good luck Class of 2007 with whatever you may do in the future.
Thank you to all of my friends and teachers for everything.
To Mum, Dad, Hilary, and Heidi:
A special thanks to you for always being there and supporting me in everything!

Jacqueline Bocchino
March 2, 1989

Andrew Borge
August 17, 1989

Elizabeth Boufford
"Liz"
June 12, 1989

My family, you are my support, I love you.
My friends, you will always be in my memories and
in turn be part of my future. And girls, no matter
where this crazy world takes us, I will always be
there when you need me to hold the wheel.
"Troubles they may come and go, but good friends,
times they're the gold. And if the roads gets rocky,
just steady as we go."

Matthew Catalini
"Matcat, Gato"
February 2, 1989

Ipswich Tiger Football

Run and Hit

Super Bowl Champs

Patrick Clasby
October 17, 1988

Change is the law of life. And those who look
only to the past or present are certain
to miss the future.
Remember that the only thing that comes to a
sleeping man is dreams.
Thank you Mom, Dad, Ben, and Meghan for
your love and support.
Thank you and good luck to my classmates and
friends.
B-Dawg is my homeboy!

Meaghan Coleman
"Meg, Megs, Me-gee, Megera"
April 10, 1989

Live in the now, w/ whoever u can, never let the
future disturb u, u will meet it, if you have 2, w/ the
same weapons of reason which, 2day arm u against
the present.
-Aurelies
Thanx 2 my fam 4 supporting me these past yrs.
To the rest of u, don't 4get all the fun we had.

Tess Moriah Buccigrosso
April 3, 1989

"I've learned that people will forget what you said, people will forget what you did, but people will never forget how you made them feel."
-Maya Angelou
Thank you Mom, Dad & Matt for all the support & encouragement.
To all my friends I wish the best and thank you for the memories.

Rebecca Caira
"Becki"
September 16, 1988

"Being deeply loved by someone gives you strength; loving someone deeply gives you courage."
A special thanks to Mom, Dad & Nick for always being there for me :)

Good luck to the Class of 07'

Alexandra Catherine Carinos
"Ali, Al, Boots, Skirt Girl"
February 10, 1989

Being grown up isn't half as fun as growing up
These are the best days of our lives
The only thing that matters is just
Following your heart
And eventually you'll finally get it right.

Thank you to everyone that's had faith in me and made these 4 years unforgettable.
Class of Lucky 2007...We made it!
Skirt Girl has left the building!

Coreana Marie Colter
June 21,1989

"Beginnings are scary and endings are usually sad, but it's the good times in the middle that count the most."
To my family-thank you Mom and Dad for all your love and support.

Special thanks to all of my friends and beeb.
I love you all and could not have done it without you!
Good luck in the future to the Class of '07.
.peace.

Jennie Elena Cook-Kollars
June 26, 1990

I will forever be eating strawberries and toasting with sparkling cider.
Beth

Daniel Cormier
"Tornado"
February 15, 1989

"How can we be expected to teach children to learn how to read...if they can't even fit inside the movie."
-Derek Zoolander

Thanks to everyone Iv'e known over the past few years, it's been fun.

Anna Cornacchio
March 18, 1989

"Can we keep it together, we're singing a new song now and everything starts today."
-Guster

"Wherever you go, go with all your heart."
-Confucius

Craig Arthur Costoplus
"Craiga, Costo"
July 7, 1988

Mom, Dad, Jay and Adam, thanks for everything you have done for me along the way.
To all of my football boys, taking the pads off for the last time was the hardest.
Super Bowl Champs 2006!
"Pain is temporary, pride is forever."
To everybody else, good luck in whatever you do.
I will definitely miss you all.

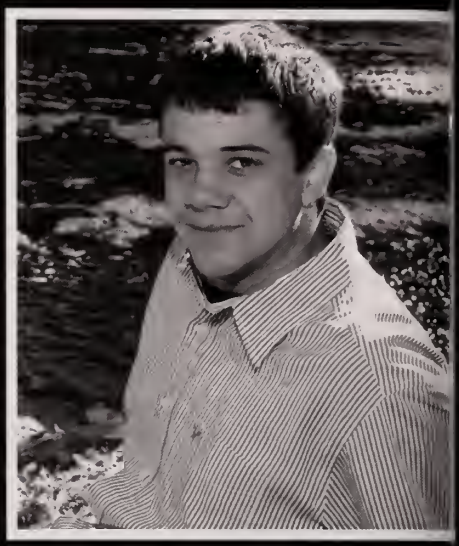

Nicholas Crecco
"Nick"
February 17, 1989

Joshua Baird Eaton
"Skully, Big E, Jeaton, Joshe"
December 24, 1988

Thank you to all of my family, friends, and teachers, you all have been great to me.
Those good moments that we had will happen more and more as life goes on.
"Live life to the fullest."

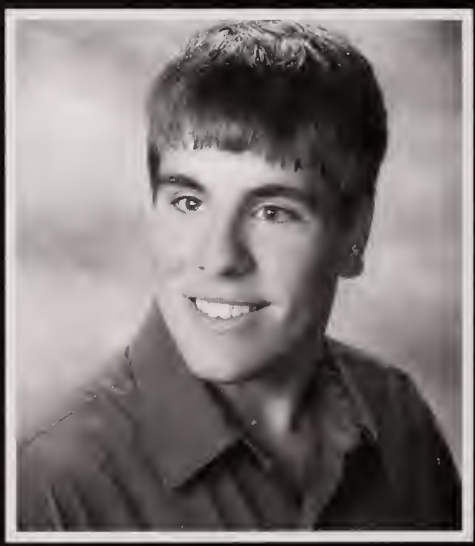

Christopher Eglin
"Eggy"
December 9, 1988

Thank you Mom, Dad, Brette and Aunt Barbara for all the support the past four years.
Football boys, 2006 Super Bowl Champs.
To my friends, thanks for the good times.
Everyone else, good luck.
It's been great.

Jessica Emery
May 28, 1989

Thank you Mom, Dad and Meredith for your love and support.
Special thanks to my girls and CF.
Love you guys.
Good luck in the future to the Class of 2007!!

Daniel Curley
"Dan"
January 18, 1989

Suzanne Dionne
"Suzy"
January 29, 1989

Nicole Downer
"Nikki D, Colie, Downer, Blondie, Fish"
July 31, 1989

It's been four years, we've made friends and lost some.
We've played sports, attended and danced at proms and cotillions, and we will always remember our years at the JHS, the good and bad memories.
Goodbye JHS and to the world as we know it today.
It's been fun, get out and move on with the rest of life.
Good luck with your lives Class of '07.
PEACE

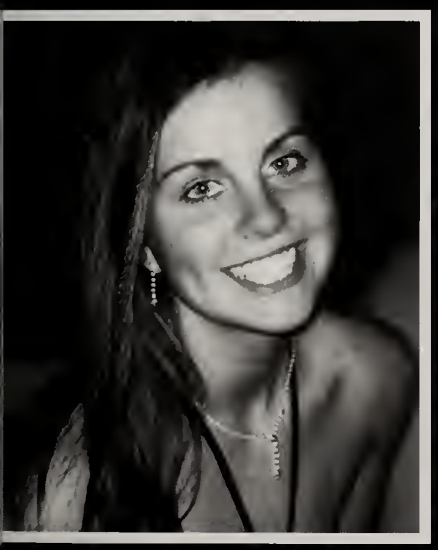

Kathryn Evans
"Kate"
September 29, 1988

Words to live by from a rare individual:
"I'd rather be hated for who I am,
than loved for who I am not."
-Kurt Cobain

Mom, Dad, Heeth, Kels- Love you so much, thanks for everything!
Liz- My sister, love you to death grrl;)
MM- Keep on pimpin.
CG, SS, JW- Since Doyon, love you 'til the end!
These past 4 years have been a blur, but a great one at that. Good luck yo!

Steven David Ewing
"Steve"
August 6, 1988

Thank God it's over!

Caroline Catherine Fay
"Cfay"
August 3, 1989

Family, your endless support is invaluable.
Friends, thanks for always brightening my days.
Sis- Keep making me proud.
Love you all

"Stand up, and take a step into the Great Perhaps."
-K.L. Going
bizarre

Michael Fenton
"Mike, Fenton"
April 7, 1989

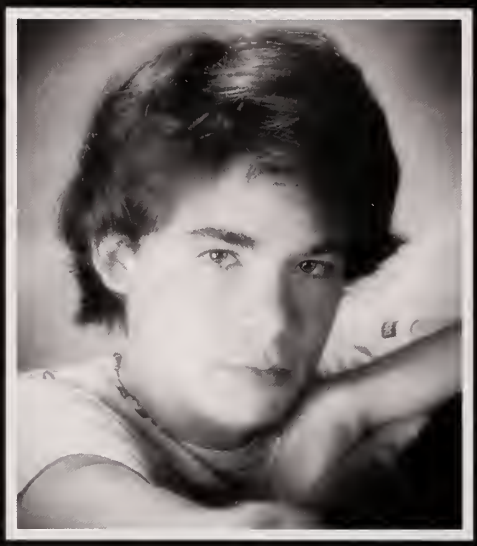

Alec Ferguson
June 30, 1989

Christopher Fitzgerald
"Fitz, Fitzy"
May 2, 1989

Thank you Mom, Dad, Sean, and Colleen
for always being there for me.
The last four years were great, thanks to all
my friends and JE.

Michael Frattallone
"Mikey, Fratt"
August 12, 1989

Trevor Frederick
"Freddy"
December 21, 1988

"It is no profit to have learned well,
if you neglect to do well."
Thanks to my family for all the support.
To all of my friends thank you for the
good times and keep up the hustle.

Mike Gaffey
July 16, 1988

Finally, it's over

Lauren Elizabeth Flate
"Laur"
July 17, 1989

"I wanted a perfect ending.
Now I've learned that some poems don't
have a clear beginning, middle, and end.
Life is about not knowing, having to change,
taking the moment and making the best of it,
without knowing what's going to happen next."
Thank you to my friends and family for being
there for me the past four years.

Evelyn Fowler
"Evie"
July 22, 1989

"I wander from one point to another, I
absorb illusions, I converse with tailorbirds in
their nests: they frequently, with cold and fatal
voices, sing and put to flight the male dictions."
-Pablo Neruda
I guess we made it, huh?
Thanks to everyone, it's been great, and
I'll see you at the reunion.

Molly Frank
August 30, 1989

"Go confidently in the direction of your dreams!
Live the life you've imagined. As you simplify
your life, the laws of the universe will be
simpler."
-Henry David Thoreau

Thanks Mom, Dad, Colleen, and Leah.

Good Luck to the class of 2007!

Ryan Gagnon
March 25, 1989

Ashley Galicki
"Ash"
April 26, 1989

Mom and Dad- Your love and support has helped
me to become what I am today.
Donnie- Thanks for being there for me, you're the
best little brother I could ask for.
I love you guys!
Thanks to everyone for the good times and
great memories!
I'll miss you guys!

Britni Kate Gallagher
"Brit"
July 19, 1989

Thanks Mom, Dad and Brenden
for your love and support.
To my friends, thanks for all of the good times,
they will never be forgotten.

Good luck Class of 2007, I love you all.

Molly Gibbs
July 14, 1989

Tanya L. Gilford
October 16, 1988

Through the years, we've had our ups and downs, our good days and our bad.
We entered JHS and passed with flying colors. Now we leave high school and enter the outside world, taking with us, our memories and our friendships. Finally, we can sigh with relief;
WE SURVIVED!!

Carys Morgan Golesworthy
May 22, 1989

The more you love a memory,
the stronger and stranger it is.
-Vladimir Nabokov

Thank you Mom and Dad for everything throughout the years, and thank you Jack and Bryn,
I'm very proud of you and good luck.
Thanks to all my friends for their laughter and support.
bizarre

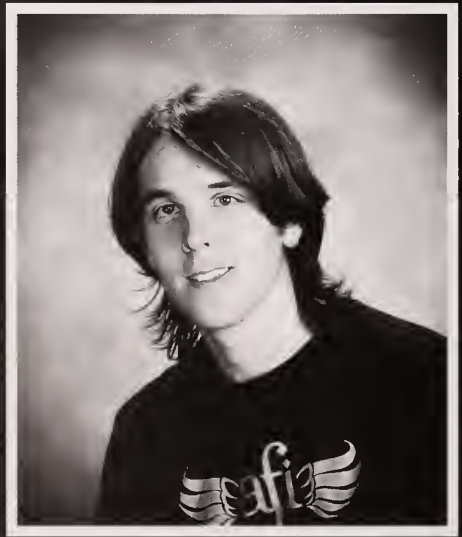

Andrew Guay
December 1, 1988

Elizabeth Hamilton
"Libby"
March 23, 1989

Thank you Mom, Dad, Steve,
for always being there, I love you.
There are two paths you can go by,
but in the long run there's still time
to change the road you're on.

Good luck 07

Erica Anne Hammond
"S, Ricka"
May 1, 1989

"When you can't find the light, that guides you through a cloudy day.
When the stars ain't shining bright, and it feels like you lost your way.
When those candlelight of home burns so very far away, you got to let your soul shine."
Thank you Mom, Phil and all my friends who made the past four years unforgettable...
Thank you all.

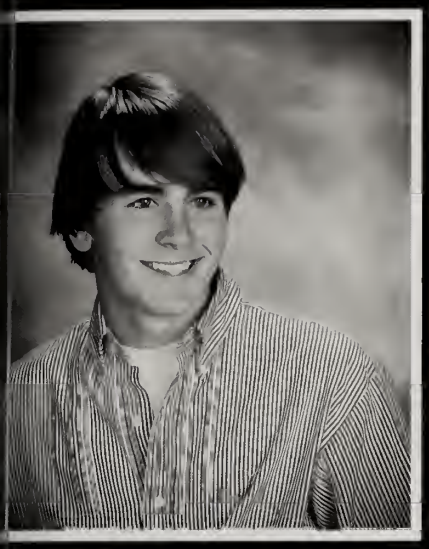

Joseph Patrick Graves
"Joe, Joebert"
February 10, 1989

"Define your life, do not be defined by life."

Thanks to all of my friends
for making this experience great!
Thank you Mom, Dad, Denise, Bailey, Brad,
Belle, and Trip for being there for me.

Hidden Drive!

Sharon Greene
August 30, 1988

Hannah Greenough
May 18, 1989

Remember- Two wrongs don't make a right
but three rights make a left.

Thank you Mom, Dad, Adrienne,
and all my friends for making each day count.

Alex J. Harrington
January 30, 1989

Thanks Mom, Dad, and Sarah for all the love and
support you've given me throughout my life.
To the boys, these past few years
have been unforgettable.
Super Bowl Champs 2006.
Great run LW.

"Believe deep down in your heart that you're destined
to do great things."
-Joe Paterno
Good luck to everyone.

Cassandra Harris
"Cassie"
July 1, 1989

Zachary S. Hatch
"Zach"
September 9, 1988

I would like to thank my friends & family.
Most of all I want to thank The Clan.
Let's stay in touch, Ow and Moondoggy as
well. And remember, Crabbattle &
"uh my knife." Everyone else I have
not mentioned, thank u.

Elizabeth Higgins
"Liz"
May 19, 1989

"If you could return don't let it burn, don't let it fade."
Mom, Dad, Sarah, Auzz, thank you for your constant love and support.
Kate, these last 4 years have been wild!
Love u grrrlll!
"Be the change you want to see in the world."
-Ghandi
Stay sober Class of '07.
PEACE

Alexander Thomas Hite
"Zander"
March 22, 1989

"Life is what happens to you while you're busy making other plans."
-John Lennon
Thank you Mom, Dad, Rebecca, and Sabrina for all your love and guidance.
I couldn't have done it without you.
Thanks to my friends for everything.

To Hidden Drive- I'll see you on the world tour.

Alex Howell
July 13, 1988

Elizabeth Jillson
"Elise"
February 19, 1989

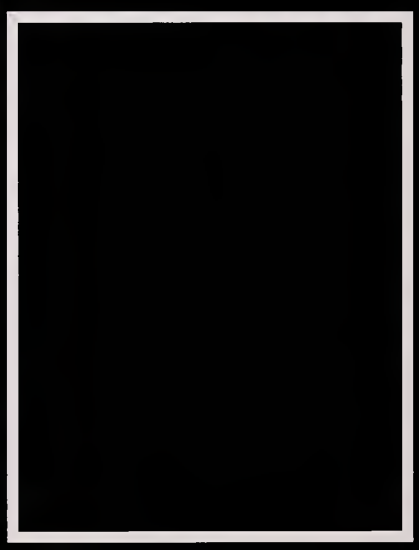

Joshua Johnson
"JJ"
May 3, 1989

Jaimie Johonnett
"Munchkin, Florzinna, Bubbles"
July 3, 1989

When the world gets you down, pick yourself up, brush the dust off, and keep going. Otherwise you will regret it. Life is too short to have regrets. Remember always live life to the fullest, and never forget you're an IPSWICH TIGER!
Don't forget where you came from!

Melissa Leanne Hoyt
"Mel, Melly, Lizzer, MHoyt, Melisha"
May 15, 1989

"Hold nothing back. Like you've got nothing to
ose. Love with all you have. Like you don't have
a clue what it's costing you."
Mom & Dad- without you i wouldn't have made
it this far, i love you guys. Sarah- you are
amazing, don't ever let anyone tell you differently.
good luck in HS, love yaaah!
<3; Sami, ESS boys, JHS Crew,
heRANSOM, boston, summer06, LIFE!
...here's to the nights we felt alive

Daniel Jarmolowicz
"Danimal"
August 9, 1988

Seniors- It has been a crazy journey thus far.
I urge you to continue living out your dreams.
Don't let anyone tell you that
you can't change the world.
It's not a question of whether you can make a
difference, it's a question of how BIG
a difference you can make.
Live, love, learn & have fun.
Good luck and don't just chase the buck($).

Michael Jette
"Mike"
October 5, 1988

Anna Leigh Josephson
June 20, 1989

"i thank you...
now the ears of my ears are aware,
the eyes of my eyes are open."
-ee cummings

Love what is ahead by loving what has
come before.

Samuel Kenney
"Sam"
June 19, 1989

Harlan Knight
December 28, 1988

Kaleigh Marie Knudsen
October 6, 1988

"Do not follow where the path may lead.
Go, instead, where there is no path
and leave a trail."
-Ralph Waldo Emerson

Thank you to my family and friends who have
always been there to love and support me.
You mean the world to me.

Good Luck Class of 2007!

Brandon Lafoe
"Lafoe, B, L-Train"
September 22, 1988

There are no shortcuts in the road of success.
But since this year had come and gone so fast
I think I may have taken a few.
Thanks to all my teachers and friends, CH, AG,
LF, MJ, JP, AB, HK and everyone else.
Also, thanks to my mom
for all the help and support this year.
Finally, goodby JHS, and
good luck underclassman.

Skyla Winn Lambeth
October 13, 1989

"It ain't over till it's over."
-Yogi Berra

Roxane Li
September 17, 1989

Cecelia Brun Lie
March 2, 1989

"If you're robbing a bank and your pants fall
down, I think it's okay to laugh and to let the
hostages laugh too, because, c'mon,
life is funny."
-Jack Handey

Much love to all :)

Benjamin Lipman
April 13, 1989

Katherine Hartley Larson
"Katie"
March 23, 1989

'Heroes get remembered, but legends never die.
'ollow your heart kid, and you'll never go wrong."
-Babe Ruth in The Sandlot

Thank you Mom, Dad, and Tom
for always being there.

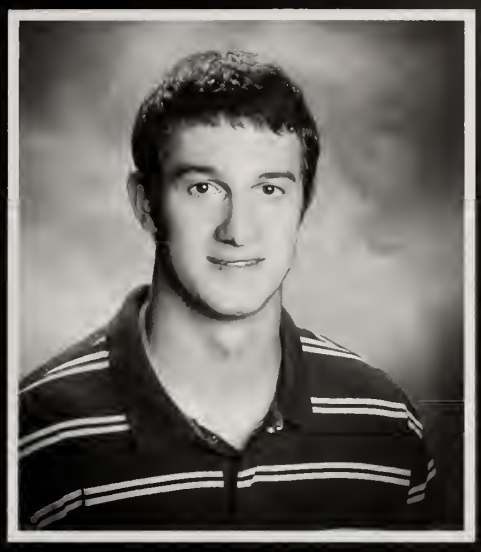

Nicholas Layman
"Big L, Lay"
December 8, 1988

To my parents- Thanks for the help
and support.
To my friends- Thanks for the times.
Keep in touch and I'll see you in the future.
Holla

Bianca LeBranti
"B"
July 11, 1989

Thank you Mom, Dad & Gram for never
giving up on me... I Love you guys!
J.P. We survived! ILU!
Class of 2007 gd. luck!
"Knowledge Speaks But Wisdom Listens"
<3 U2 the moon

Brian H. Lombard III
April 11, 1989

Thank you Mom, Dad, John, Jill
and the rest of the family for all your love
and support!
Also, I would like to thank my friends,
Good times...
It has been a great four years.
Good luck to everyone in the future.
Let's Rock... Let's Rock... Tonight!
B-Dawg is my Homeboy!

John Lombard
April 11, 1989

James Henderson MacDowell III
"Jamie"
January 8, 1989

May life be spiffy to the very end.

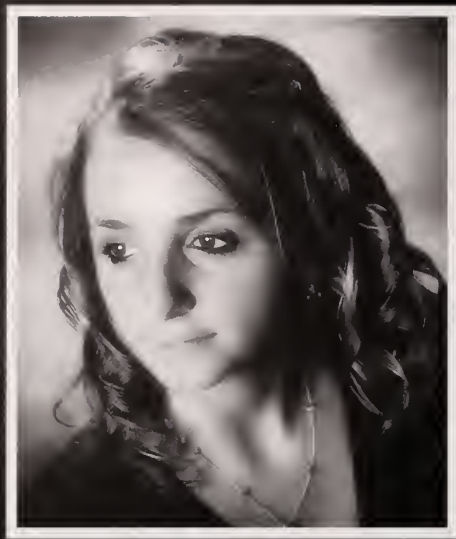

Marissa MacGauley
December 13, 1988

"Footprints on the sands of time are not made by sitting down."
To my family- Thanks for all the support
AW & CW- You 2 r like sisters to me thanks 4 everything!
KE- Keep your pimp hand strong
CF-you have made the last 2 years unforgettable.
JLU Thanks 4 everything.
LF-Barabie called, she wants to go fishing!
Good luck every1

Cara Elizabeth Madden
July 24, 1989

"Leaves are falling all around,
it's time I was on my way. Thanks to you,
I'm much obliged for such a pleasant stay."
-Led Zeppelin

Thanks and love to all my friends and family.

Trevor Maltbie
July 25, 1989

"All Men Independent Can Overcome Nothing
Everything Serves Under Creation, Keeping Selflessness
Perpetually Enameled Noxiously In Sewage."
-Winston Churchill

Kelly Marecka
April 8, 1989

Daniel Nicholas Markos
"Dan, Chip"
November 3, 1988

"Never laugh at anyone's dreams.
People who don't have dreams don't have much."

Thank you to my mother and father for everything they have done for me and for always being there.
Amanda, thanks for the support , it's been fun, good luck next year!

To my friends, thank you all for a great time and for being there, good luck in the future.

William Thomas Marks
"Billy"
December 5, 1988

"It's a great thing when you realize you still have the ability to surprise yourself."

Sarah Ann Manzi
"Man, Diddy"
April 20, 1989

Don't worry about a thing,
you know your path is true.
Just ease your mind,
have a banana or two.

Jeffrey Marc-Aurele
"Jeff"
April 15, 1989

High school will be with us forever in our memories but think of all the good times we will all have in the future. These past years have gone by fast but not fast enough! Thanks Mom and Dad for all the support and thanks to all my friends for all the good times we have had.
"Keep smiling, it makes people wonder what you're up to."
Good Luck Class of 2007

Richard Craig Marc-Aurele
"Craig"
April 15,1989

Katherine McCabe
"Katy"
September 18, 1988

"Maybe you'll find direction around some corner where it's been waiting to meet you"
-Grateful Dead

To my friends and family, I love you.
Good luck Class of '07.

Alex R. McCarthy
"A-Mac"
January 17, 1989

Thank you Mom, Dad, and Connar for the love and support throughout my life.
Thanks to my friends that have made this experience great.
To the boys, we are the 2006 Super Bowl Champs.
Great run LW.

"We must take charge of our own destinies, design a life of substance and truly begin to live our dreams."
-Les Brown

Lauren Elizabeth McCarthy
November 7, 1988

Thanks Mom and Dad for the love
and endless support you have given me.

To my friends, thank you for the memories.
Good luck to you all.

"We have one chance.
One chance to get everything right.
We have one chance, one chance.
And if we're lucky we might."

Joseph Lee McDonald
"Demon Wolf"
March 22, 1989

Knowledge is power.
Power corrupts.
Study hard.
Be evil.

Stefanie Theresa McFayden
"Steffie, Clementine"
December 12, 1989

Good Luck

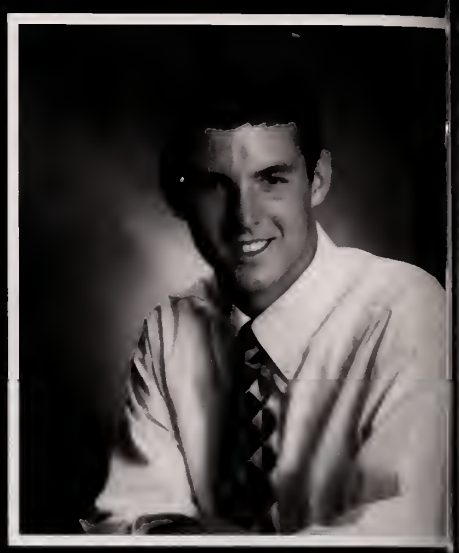

Thomas M. McLoughlin
"Tom"
April 19, 1989

I would like to thank all of those who have guided me along the way.
Mom, Dad, Meghan, and Shannon,
I love you and will be forever grateful to all of the help you have been.
"Champions aren't made in the gyms. Champions are made from something deep inside of them--a desire, a dream, a vision."
-Muhummad Ali

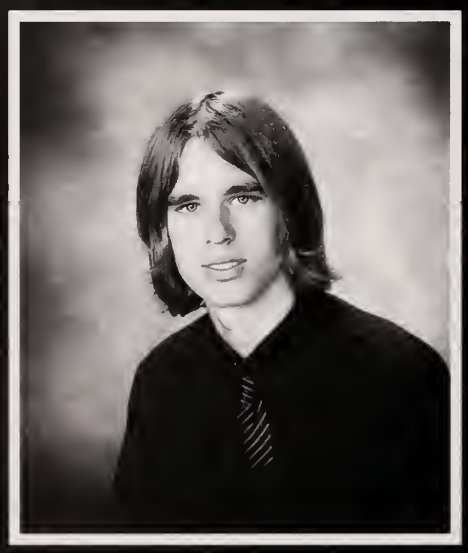

Joshua Micus
"Josh"
September 22, 1988

John Cory Miniter
"Cory"
September 6, 1988

Robin Kathleen Miniter
August 6, 1989

"what what lies behind us & what lies before us are small matters compared to lies within us." - Emerson

the only thing B
that matters E
is just S W
following your T J
h e a r t S
and eventually, H
you'll finally E
get it right. S

Colby McNeil
"Colb, Vert, Ops"
July 15, 1989

'ou are not your money, job, car, nor the ones you date. You result from your choices, which determine your fate. Forgiveness over vengence, ntrust your common sense. God's word cannot be ught from a book- we suffer because that's where most look. The meaning of life is to experience God's knowledge. Best of luck to everyone with life beyond college

Kevin Childs Michael
"K-Mike"
July 16, 1989

Thank you Mom and Dad for being there for me when I need it.
For my brothers Tim and Bobby for helping me get through high school.
For the Class of 2007, it's been a blast.
For the football boys, thanks for a great year.
See you all in the future.
DJV.3A Super Bowl Champs

Marc Michallyszyn
"Marky Marc"
April 22, 1989

THANK GOD IT'S OVER!

Robert Mitchell
"Mitch"
February 28, 1989

"The World is Yours"

Thank you to all who helped me along the way

Elisia Morgani
August 4,1989

Even though we've changed and we're all finding our own place, we'll be there to hold the wheel wherever this crazy world takes us. Thanks girls for the times.

"With all the memory and fate driven deep beneath the waves let me forget about today until tomorrow"
- Dylan
Thanks to my Family

Robert Warner Morris
March 5, 1989

First of all, I would like to thank Dad, Mom, Ashley, and Kathryn for accompanying me on this adventure known as school.
Next, I would like to thank all of my friends, classmates, teachers, and other family members for making these past twelve years amusing.
"Insanity is just a state of mind."
-Hawkeye Pierce

Rachel Elizabeth Munsell
June 5, 1989

Go with the tide, take it nice and slow
so take your time wherever you go.
Love and learn along your travels,
find yourself and walk for miles.
Go to the beach-have fun all day.
Problems are nothing- just walk away.
In the end my friend, we will be
together again.
Experience life.

Sirkka Natti
March 19, 1989

"If, going out Of our dependency
This last, unstated cry knows Little Note,
and ne'er do You guess (or ought doth Know)
but think you ever independently,
look o' What vernal eves yet More o'erwrote:
An unreserved Eye about Might Show
laughter low."

Kayla Neenan
"Kay-Kay, Blondie"
December 20, 1987

Ida Scott once wrote:
Do not look back and grieve over the past,
for it is gone; and do not be troubled about
the future, for it has not yet come.
Live in the present, and make it so beautiful
that it will be worth remembering.
-Lucas Scott, One Tree Hill

Paul Thomas Pastos
July 19, 1989

It was all worth it but thank God it's over.

Nicholas Pedrick
"Nick"
September 28, 1988

Jeanna Mary Perrotta
April 29, 1989

Mom, Dad, and Steph- Thank you so much
for being there for me throughout the years.
I love you guys!
To all my friends, you guys are the best and
I'll never forget all the good times!
"It's so good like this, these are times we'll
miss. The memories I hope will never fade."
Good luck Class of 2007!

Kristen Newell
April 2, 1989

Noelle Alena Nikas
"Noelley, Noelleypoo"
September 16, 1988

These past four years have come and gone
so fast but all have been unforgettable.
Thanks Mom, Dad and Matt for all
your love and support.
To all my friends, thanks for being there
everyday and creating memories
that will last a lifetime!
Good luck and congrats Class of 2007!

Julia Mercedes O'Connor
August 30, 1988

"Each man's life touches so many other lives.
When he isn't around he leaves an awful hole,
doesn't he?"
-It's A Wonderful Life
Thanks & love to all who have touched my life,
especially my family, love always.
Best of luck '07
"The question isn't 'what are we going to do,'
the question is 'what aren't we going to do.'

Jonathan Persson
"Jon"
January 20, 1989

Steven Phaneuf
"Steve, Dezzy"
February 10, 1989

Thanks Mom, Dad, and Cait
for all your love and support
and to all my friends for the great times,
you know who you are.
Bball Camps
Super Bowl Champs
Nice job boys

Joshua Pill
"Josh"
May 13, 1989

Eva Maria Piras
"Vera"
April 11, 1898

Dear Mom and Emmanuel,
I love you! Thank you so much for being
there for me all these years- you've helped me
so much. I'll miss you next year!
Love, Eva
To all my friends,
Thanks you so much, for everything.
I had a blast, love you guys!

Katherine Plotner
"Katie"
December 9, 1988

"People create their own questions because they're
afraid to look straight. All you have to do is
look straight and see the road, and when you see it,
don't sit looking at it-walk."
- Ayn Rand
Thank you Mom, Dad, Meg, Ben ,
and all of my friends for always being there.
Good luck Class of '07, and
see where the road takes you.

Colin Daniel Poranski
August 12, 1989

Cable-Knit sweater

Needless in the heat of spring

Soon is discarded

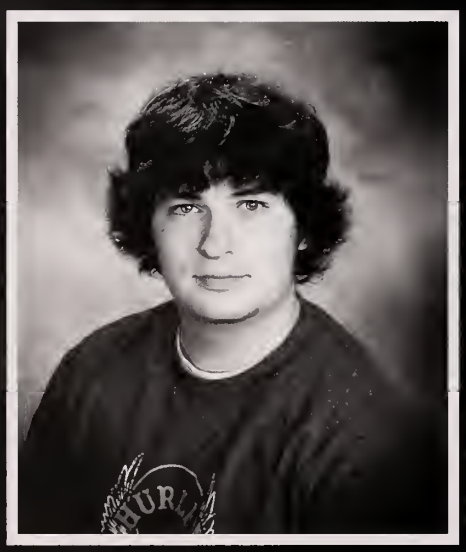

Robert Riddle
"Rob"
October 7, 1989

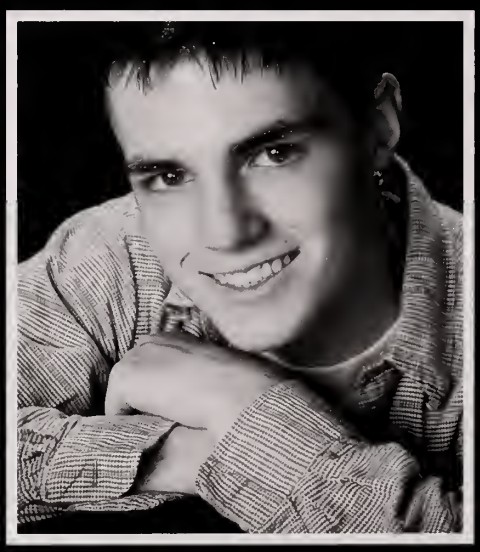

Axel J. Ringwood
"Ax"
May 22, 1989

"Rocks". That is all that is needed to be said.

Dani Marie Robertson
"Dane, Dangster"
January 7, 1989

Cause when push comes to shove.
You taste what you're made of, you might bend,
till you break, cause it's all you can take.
On your knees you look up,
decide you've had enough.
You get mad, you get strong,
wipe your hands, shake it off.
BEST WISHES 2007!
Everytime you get up and get back in the race,
one more small piece of you starts to fall into place.

Mayuri Prasad
March 13, 1989

Thanks Mom, Dad, and Murali
for always being there for me.
Thanks for all your support and love.
I love you all so much.
Thanks to all my friends who have been there
for me these past two years.
I couldn't have survived without you all.
Mayuri

Kavornie Richardo Reid
"Special K"
March 1, 1988

In life you have the opportunity to change yourself
and start over. Be yourself, don't follow anyone,
lead by example.
To the faculty and teachers at Ipswich High School-
Thank you for all you've done.
Mom and Dad- Love you both.
My Godparents, Harry and Kathy Lampropoulos-
Love you guys.
To my classmates- Thank you.
And finally, to my twin Kevis- Love you.

Kevis Reid
March 1, 1988

"We are made wise not by the recollectioin of our
past, but by the responsibility for our future."
-George Bernard Shaw

I want to say thanks to everyone that's helped me
along the way- grandma, aunts, uncles, and my dad.
Jane and Steve and their wonderful family
for taking me in. Miss you all.
Super Bowl Champs baby!!

Alyssa Robins
June 11, 1989

Thanks to my family for always being there
and to my friends for the good times!

"Take your time...
Don't live too fast."
-Lynyrd Skynyrd

Emilie Rodgers
July 13, 1989

Language is the most effective way to express what
we think, but not what we feel.
So, you could write a poem and pick your own
words, or you could draw a picture and
let everyone else choose their own 1,000.
...
I wish for wings that work.

DON'T DRINK & DRAW!

Susan Rogers
May 6, 1989

I could not hope
to touch the sky
with my two arms

Andrew S. Ruta
"Rudy"
September 9, 1988

Thank you Mom, Dad, and Olivia for all of the love and support that you have always showed me.
To my friends, thanks for all of the great memories.

Super Bowl Champs 2006

"Go confidently in the direction of your dreams.
Live the life you have imagined."

Elizabeth Sangster
"Lard"
April 24, 1989

"Life is Short, Death is Sure, Sin the Wound, and Christ the Cure."
Many thanks to my family, especially my mom and grandma, high school would have been unbearable without you.
Nick, thanks for everything.
Sarah and Jenn, you two mean more to me than you will ever know. FLD!
"Lose one friend. Lose all friends. Lose yourself."
-Boy Meets World

Ashley Danielle Scibisz
June 12,1989

Thanks to Dad, Mom, and Adam for everything.

The question isn't who is going to let me;
It's who is going to stop me.
- Ayn Rand

Henry Sigall
February 2, 1989

"A man is a success if he gets up in the morning and gets to bed at night, and in between he does what he wants."
-Bob Dylan

Carly Silverman
Febuary 8,1989

"So many people enter and leave your life.
Hundreds and thousands of people.
You have to keep the door open so they can come in. But it also means you have to let them, leave."
-Jonathan Safran Foer

I'll be sad to see friends at JHS go, but know that my door is always open.
bizarre

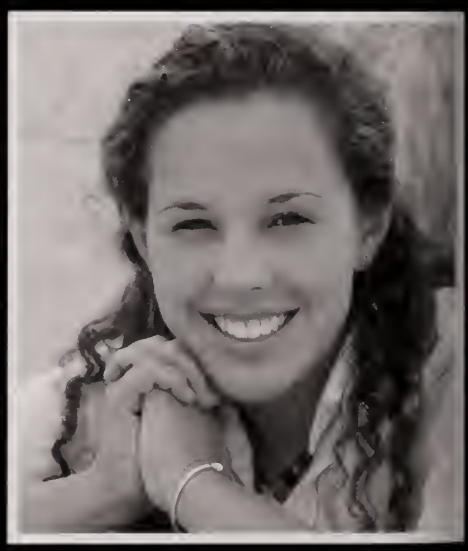

Sadie Elizabeth Soliozy
"Sayde"
September 8, 1988

Hoist your sails
and hope for wind.
Remember
that Zig-Zags
and port stops,
don't waste time,
they make life
more interesting

Thank you Mom, Dad, and Nat for everything.

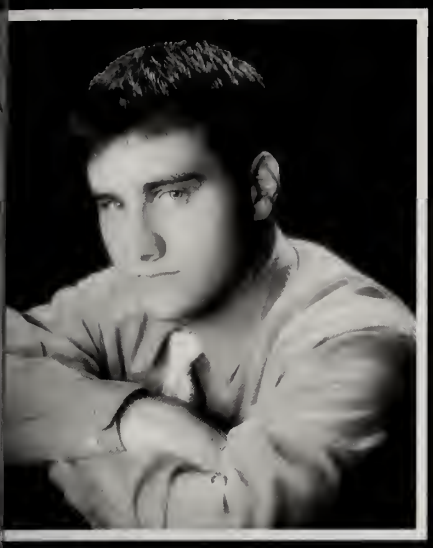

Eric Shea
"EShea"
January 10, 1989

These past four years have been amazing.
Thanks to Mom, Dad, Neil, Kyle and Nana
for everything.
Thanks also to my friends. Great times with the
LW boys and I hope they keep coming.
Make sure you listen for Hidden Drive
on the radio.
"Always remember that you are absolutely unique.
Just like everyone else."

Stephanie Sheldon
"Steph"
October 13, 1988

Channing Mary Shippen
"Chan"
March 7, 1989

"Never do anything you will regret and
never regret anything you do."
Thanks to my friends and family and to everyone
else who has or will help me on my way.

"Smile it's the second best thing you can do
with your lips."
-Gram

Alexander Soroka
"Lex"
April 6, 1989

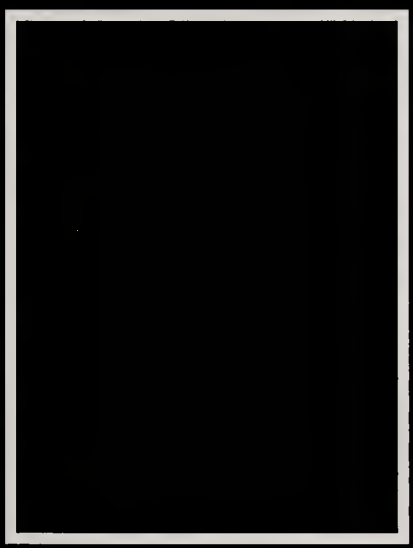

Andrew Soske
"Drew"
March 24, 1989

Matthew James Spears
"Spears"
April 15, 1989

Thanks to my parents

"The things people refuse
Are the things they should use
Do you 'ear me?"

Tara Stella
May 9, 1989

Never let the fear of striking out
keep you from playing the game.

Nathaniel Joseph Taraska
"Nate"
June 20, 1989

"I'm only this far and only tomorrow leads my way."
Thanks to my family and friends
for all the love and support.
I want to especially thank my dad for always being
there for me and B-Dawg is my homeboy!
Everyone else, good luck and much love.
I'll never forget ya'll.
"Let's Rock... Let's Rock... Tonight..."

Kaitlyn Tersolo
"katie, kate and KFK"
June 19 1989

"Tonight, tonight, it's on tonight, I don't want your
boring life and I don't want your 9 to 5 or
anyone to tell me how to live my life"
Thank you Mom, Paul, Mike and Erik for all your
love and support, To the Tersolo's thanks for
all the CRAZY times!
I love you all<3 and last but never least
thank you Ellen for all your support and guidance
through these years.
I'M OuT...PeAcE!

Dexter Timothy-Arnold Viator
"Dex, Deck"
July 24, 1989

"A good friend is cheaper than therapy."
-Anonymous
Thank you Mom, Dad, and Ashley for always being
there! I love you guys! Also, thank you Yiayia and
Nouna, I love you, too!!!
To all my friends: you've all been great, and we've
had an awesome four years!
Good luck, and keep in touch.

"Time you enjoy wasting, was not wasted."
-John Lennon

Jacqueline Viator
"Jacqui"
February 6, 1989

Looking back at what I have done
There's lots more life to live
At times I feel overwhelmed
I question what I can give.
But I don't let it get me down
Or cause me too much sorrow
There's no doubt about who I am
I always have tomorrow
-Thanks to my friends and family for always beliving
in me.

Joshua Wade
"Josh"
February 25, 1989

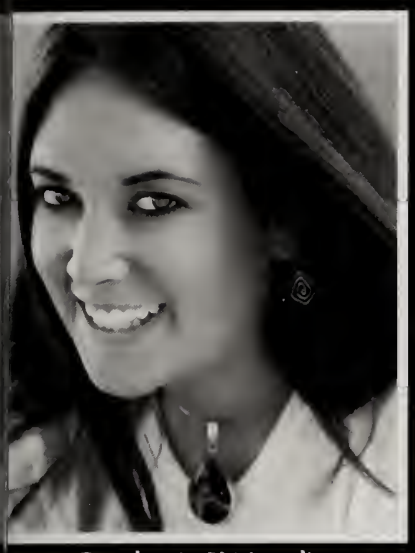

Stephanie Tringali
"Steph"
October 13, 1988

"Cause you're only as loud as the noises you make and as big as the things that you dream."
To my family- Thank you for all your love and support.
Sis- You're always there to show me the way.
My few true- Our friendship is unlike any other, the laughs and tears we've shared will never be forgotten.
You girls mean the world to me. I love you!

Stephen Veiga
"Steve"
December 17, 1988

Ashley Elizabeth Viator
"AViator, Shley Diddy"
May 28, 1988

Mom and Dad, thanks for always being there.
To all my friends- You know who you are,
I'll miss you all so much.
Good luck with everything.
Dex- You're the best brother in the world.
"Life is about developments, about growing.
I think there is nothing impossible if you take the right path." -David Ortiz

Christopher Wahl
September 20, 1987

"In bocca al lupo"

In the mouth of the wolf

Jennifer Nicole Warren
"Jenn, Doom"
April 26, 1989

feel free
find happiness
break out
and find yourself

Maya C. Wax-Cavallaro
December 23, 1989

Oh Ipswich High School!
Four incredible years of history and now we're off into the future.
Class of '07- I love you all!
Let's go change the world!

"Keep true to the dreams of thy youth."
-Friedrich von Schiller

Catherine Elise Weagle
"Catie"
June 2, 1989

Mom, Dad and Taryne- Thanks for all the love and support you've given. You guys mean the world to me! I love you!
Lexi- We've gotten so close over the years, distance won't come between our friendship!
AW & MM- It's been a tough four years; I couldn't have gotten through it without you guys!
"Always remember perserverance is the key to success."
Congratulations Class of 2007!
Best of luck to all of you!

Abeba Wildes
June 4, 1987

I had a great time at school. It was hard but I did it. I just want to thank my Mom, Mrs. Joss, Mrs. Forster, Mr. Cahill, Mr. Dalton and all of my teachers for helping me through the school years.

Thanks to everyone.

Gray Cosima Wilking
September 22, 1988

"Every flower's got a right to be bloomin'... stay human."

To my friends and to my mom - I love you.

Gillian Wright
October 19, 1988

"There are places I remember
All my life though some have changed
Some forever not for better
Some have gone and some remain
All these places have their moments
With lovers and friends I still can recall
Some are dead and some are living
In my life I've loved them all."

To everyone who has helped me become who I am, I love you, thank you.

Jennifer Elizabeth Wysocki
"Jen"
March 7, 1989

"Be who you are
And say what you feel
Because those who mind don't matter,
And those who matter don't mind."
-Dr. Seuss
Thanks to my family for your unconditional love and support.
To my friends- I love you all, thanks for always sticking by my side.
Class of 2007- Good luck!

Max Williams
"Mwill"
March 3, 1989

Thank you Mom, Dad and Sam for all your love and support.
I would also like to thank all of my friends for all of the great times.

Orion Norman Kennedy Wilson
"Oreo, Owy, Karate Kid, Kung Fu Master"
November 20, 1988

"I want to be the things I see, the pilgrim that is me,
but I know I ain't that free, the suburban that is me."
-IN FLAMES
To my friends, look down.
"All is cool, we're done with school,
now go and have some fun!"
Thanx everyone for a great year! Mom and Dan, I love you!
Thanx for keepin' my butt in gear.
Olioliooo! Peace

Nicole Kathleen Wood
August 11, 1989

"In the end, we always return to those
who were there in the beginning."
-Anna Laurie

Thank you to Mom, Dad, and Drew
for always being there for me.
And to my friends- You're all amazing,
and thank you for all the good times.

<< Best Eyes

Andew Ruta and Elisia Morgani

Best Smile >>

Trevor Frederick and Jen Wysocki

<< Best Laugh

Alex Harrington and Alyssa Robins

<< Best Hair

Dan Jarmolowicz and Sadie Soliozy

<< Most Unique

Jamie MacDonald and Maya Wax-Cavallaro

Most Likely to be Townies >>

Dexter and Ashley Viator

<< Best Dancers

Kavornie Reid and Lauren Flate

<<Town Newbies

Andrew Soske and Chelsea Alfano

SENIOR SUPERLATIVES

Best Dressede>>

Dan Markos and
Catie Weagle

Most Spirited>>

Eric Shea and
Carly Silverman

<< Most Likely to be Famous

Kavornie Reid and
Carly Silverman

Most Changed Since
Eighth Grade>>

Joe Graves and
Gray Wilking

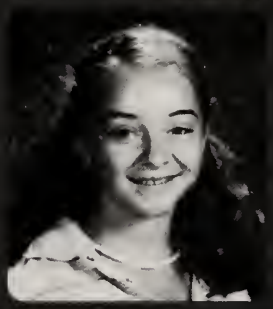

Best Nicknames>>

Dan "Kaka"
Jarmolowicz,
Carys "Beege"
Golesworthy and Liz
"Lard" Sangster

Class Clown>>

Chelsea Alfano
and
Mike Jette

<<Class Optimists

Brian Armstrong and
Anna Cornacchio

Class Pessimists>>

Steve Ewing and
Libby Hamilton

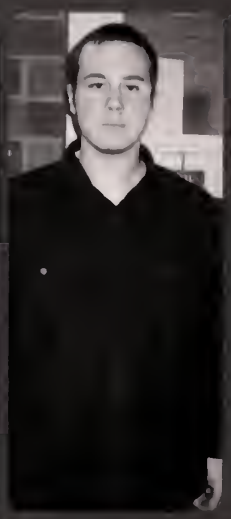

<< Biggest Exaggerators

Nate Taraska and
Bianca LeBranti

Most Gullible >>

Ryan Gagnon, Pat Clasby
and Bianca LeBranti

<< Best Looking

Cecelia Lie and
Tom McLaughlin

<< Class Gossip

Pat Clasby and
Lauren Flate

Class Preps >>

Dan Markos
and
Libby Hamilton

Class Punks>>

Alex Amicone and
Melissa Hoyt

<< Class Actor/Actress

Dexter Viator and
Channing Shippen

Class Athletes >>

Steve Phaneuf and
Lauren McCarthy

<< Class Artists

Henry Sigall and
Emilie Rodgers

<< Class Musicians

Billy Marks and
Sirkka Natti

<<Snow Bunnies

Brian Lombard and Kate Evans

<< Beach Babes

Jess Emery and Craig Marc-Aurele

<< Tallest

Jon Persson and Alison Babb-Brott

<< Shortest

Jaime MacDowell and Ashley Viator

Class Seducer/ Seductress>>

Kevis Reid and Tara Stella

Best to Bring Home to Mom and Dad>>

Alex Harrington and Anna Cornacchio

Class Flirts>>

Chris Fiztgerald and Elisia Morgani

Life Of The Party>>

Chris Fitzgerald and Katie Larson

Dan Cormier and Katie Larson

Kids Forever>>

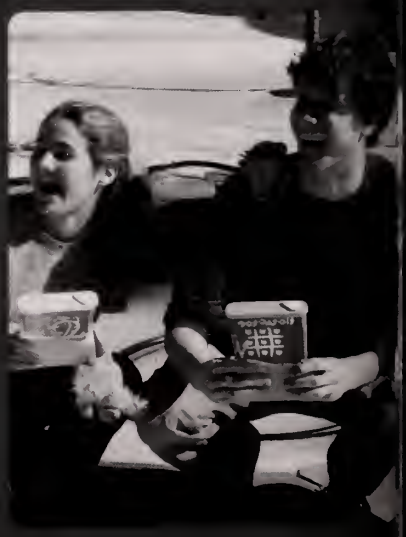

Concert Freaks>>
Eric Shea and
Melissa Hoyt

Boy-ologist>>
Hannah Greenough

Girl-ologist>>
Mikey Frattallone

<< Cutest Together/
Class Family
Mike Jette,
Cassie Harris, and
Olivia Mae

Cutest if Together>>
Billy Marks and
Robin Miniter

<<Best Car

Craig Costoplus
and
Tara Stella

"yeah, it's got a hemi"

<<Worst Car

Trevor Frederick
and
Jenn Warren

Ecuador

World Challenge Expeditions

Kristen Newell, Stephen Veiga, Adam Barton, Molly Frank, Jen Starrett.

Summer 2006 - from "My Adventure"

My first night in Ecuador, I sat speechless, motionless, and numb on the bed of my hostel room. Overwhelmed by the sights and sounds of the city, I could not have imagined what lay ahead of me. My first impression of the country was one of poverty and filth, but as I traveled and experienced and observed the people, I grew to love Ecuador. Upon arriving all I could see were differences and it shocked me, upon departing all I could see were similarities and it comforted me.

- Molly Frank

Juniors

President: Lauren Riddle
Vice President: Kati McKinney
Secretary: Andrea Stewart
Treasurer: Tess Felabela

Julie Amazeen
Kerry Armstrong
Gage Arsenault
Mursal Atif
Veronica Aubin
Ariana Auger
Jake Austin

Dominic Baraiolo
Jessica Barstis
Pascal Belperron
Amanda Bonaiuto
Brian Bouvier
Luke Butler
Joshua Callahan

Kayla Callahan
Shelby Carlson
Christopher Carroll
Erik Christiansen
Henry Clay
Ruth Cleary
Alana Comeau

Nathaniel Conway
Matthew Corcoran
Sarah Cornacchio
Jessica Cote
Alexis Cronin
Cameron Dawson
Alicia Didio

Tiffany DiFrancesco
Emma Docking
Ashley Domoretsky
Mika Donnelly
Gregory Doucette
Billy Dunlop
Henry Ebinger

Jimmy Elliott
Katrina Ewing
Theodore Fagan
Tess Falabella
Rebecca Fanning
Laura Foley
Nina Freeman

Lyndsay French
Demi Galanis
Brittany Gallagher
Jared Gardner
Andrew Gianakakis
Emily Gibson
Erika Giovanniello

Mathew Girard
Jonathan Godin
Kate Golemon
Zachary Gorrell
Laura Greene
Brendan Grimes
Kaleigh Gubicza

Albert Guerra
Joseph Guvendiren
Kathryn Guyot
Katherine Hammond
Casey Hancock
Beth Harrington
Brendan Hegarty

April Hoffman
Katlyn Holland
Alyssa Hyde
Peter Iannitto
Emily Isgur
Kayla Jernegan
Peter Karas

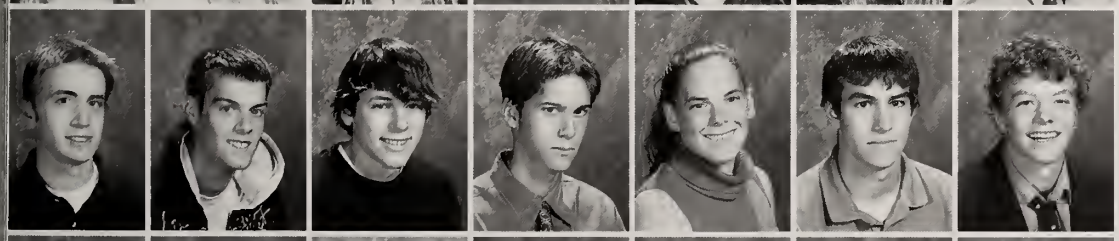

William Kidder
Samuel King
Mark Kozazcki Jr.
Michael Krathwohl
Jennifer Kugel
Alex Lampropoulos
Benjamin Lane

Patrick Lawlor
Myles Layman
Heather Ledbury
Kevin Leslie
Brittney Lezon
Melanie Lezon
Zhi Liang

Jamie Lindquist
Emily Linehan
Ali Lipman
Sally Lloyd
Jonathan Loeb
Kerry Lowell
Hilary Lynch

Bret MacKay
Katie MacKinnon
Chelsey Macklin
Valerie Maher
Mark Maney
Michael Manning
Justin Marchesini

Amanda Markos
John Markos
Lauren Masino
Dennis McCarthy
Elizabeth McGarty
Peter McGrath
Kaitlin McKinney

Sarah Merson
Rachel Miller
Nicole Mishel
Daniel Moberger
Jamie Monahan
Hilary Nardone
Matthew Nelson

Andrea Neuenfeldt
Elita Nicholson
Samantha Norris
Caitlin O'Flynn
George O'Keefe
Bob Papa
Kristina Papa

Alexander Pechilis
Samantha Pike
Zachary Pinciaro
Alyson Poor
Luke Rasmussen
Andrew Reid
Keira Reilly

Lauren Riddle
Kate Riley
Michelle Rodrigues
Jack Rose
Nora Ruchman
Olivia Ruta
Jenny Saetang

Harrison Sagris
Breanna Smith
Chelsea Smith
Joana Stathi
Rebekah Steele
Andrea Stewart
Zachary Tabort

Gregory Tatterfield
Samuel Thomas
Christopher Tolios
Emma Tragert
Christina Trevarrow
Anna Tzizik
Caroline Usovicz

Paul Valadao
Paul VanSchyndel
Matthew Waitt
Suzanne Watkins
Samuel Wilbur
Rebecca Woodburn

Missing:
Michael Hegarty

Junior year. The most challenging year in high school; the most fun year in high school; the most memorable year in high school. Our future goals are closer to being met; our dreams seem more realistic; are lives seem to be falling into place. We're not seen as weak and childlike anymore; we're strong and mature. We have licenses, go to parties, have later curfews, and more responsibilities. We, the Class of 2008, have matured into wonderful young adults, eager to learn what the future holds.

Our class, proves more each and every year to be an outstanding in academics, extra curricular activities, sports, and character. We are kind individuals to the community, school, and our fellow peers. And, of course there are always those common cliques based on popularity or lack there of, but our class seems to break those common stereotypes and we have worked through them together. It was thrilling to see in Spirit Week this year how many diverse groups of people volunteered for all the different activities. So many of you came out on the wall decorating night to help and have many laughs. The talent show, teacher dress up, and pep rally were the best they have ever been. Also, how about those sports teams! What tremendous victories they achieved by bonding with their teammates. This year I have seen some remarkable things. I have seen peers, who have not spoken to each other since middle school, speak to each other with kind words. I have seen estranged friends reminisce about years past. It seems like something meaningless, but when someone is given the time of day from someone who usually does not look their way, it is an act of kindness. Whether it is peers who have different interests or different points of view people become elated when spoken to kindly. Our one goal for you Class of 2008, is that you continue as a united body to show kindness toevery peer no matter what clique or popularity. Friendship is the most precious achievement in life; it should not be wasted. Here it is Class of 2008 — SENIOR YEAR. Ready to take the plunge together? Good luck to you all! The gauntlet begins now.

Let's live it up!

– Lauren Riddle, Kati McKinney, Tess Falebella, and Andi Stewart

2008

Sophomores

President: Alexandra Duback
Vice President: Jillian Wudarczyk
Secretary: Malina Webb
Treasurer: Meridith Fierro

Peter Amaro
William Ames
Nicholas Antonucci
Allie Aponas
Matthew Ashley
Carey Baldinelli
Molly Barone

Margaret Berkman
Stephanie Berkman
Neil Berzins
Emily Bouvier
Nathaniel Brown
Sarah Bundy
Amanda Bymark

James Cadogan
Adam Ciolek
Anna Clark-Kilcoyne
John Clarke
Guy Clinch
Brynne Collum
Andrew Coulombe

Lauren Cox
Courtney Cuff
Laura Curcuru
Shawn Cure
Andrew DeCarlo
James DeMarco
Alicia Desmond

Kerry Desmond
Genevieve Devany
Joshua Dickson
Emily Dillon
Linsey Doyle
Alexandra Duback
Kara Duff

Riley Duncan
John Equi
Nicholas Fabbri
Sarah Fahey
Rebecca Farley
Sean Farley
Rachel Feldman

Chuck Ferguson
Meredith Fierro
Cally Flaherty
Devin Foley
Sophie Ford
Cristina Forgione
Colleen Frank

Travis Frazier
Tyler Frazier
Chelsea Gagnon
Alyssa-Olivia Galanis
Kelly Gallanar
Courtney Gallant
Philip Gallant

Tamra Galvin
Chelsea Giovanniello
John Glaster
Alexander Goldstein
Jack Golesworty
Jeffrey Gouzie
Nicholas Grim

Alyssa Grundstom
Kihana Gubicza
Alison Hamlin
Brianna Hanwell
Colby Hartley
Heather Hayden
Haley Horgan

Johnathan Hovey
Alexandra Howe
Khadija Idy
Elizabeth Jackson
Christopher Jarman
Eric Jarmolowicz
Heidi Johnson

Colleen Josephson
Laura Josephson
Kyung Kim
Kenneth Lake
Thomas Larson III
Kathleen Leahy
Richard LeClair Jr.

Chad Leonard
Samuel Lloyd
Audrey Lopez
Jennifer Lougee
Lauren Lynch
Krista MacKenzie
Hannah Macklin

Rory Madden
Steven Mansur
Amanda Marshall
Benjamin Mastrangelo
Marissa Mastrocola
George Mathey
Jessica Mayo

Corey McAdams
Erica McCarthy
James McDonald II
Melyssa McFayden
Anne McGarty
Sean McHugh
Ian McLoon

Alicia Merry
Megan Miller
Eleanor Mitchell
Chelsea Mitchell-Eby
Olivia Mitchell-Eby
Anna Muench
Shalin Murphy

Chelsae Murray
Kristen Nich
Sebastian Niepoort
Stuart Noiseux
George Norris III
Mary O'Connor
Mark O'Flynn

Caitlin O'Keefe
Laurel O'Meara
Ashley Paquin
Jake Pardee
Courtland Parker
Michalle Pastos
Chelsea Phillips

Taylor Primack
Ryan Purington
Lydia Rasmussen
Thomas Rathe
Tyler Reid
Jordyn Reyes
Matthew Roberts

Alex Robertson
William Rogers
Christopher Rollins
Courtney Rosales
Noah Roscoe
Christopher Ross
Devon Rowland

Erica Salazar-Greenstein
Matthew Schwartz
Lauren Scioli
Benjamin Sewards
Tay Shannon
Audrey Shaughnessy
Maxwell Shippen

Emily Skelton
Amber Smith
Joseph Stella
Samille Taylor
Elena Todisco
Adam Truitt
Michael Tsaltas

Erin Vana
Jamie Viator
David Vickery
Alexander Vlahos
Elizabeth Wardley
Malina Webb
Hannah Woolfolk

Jillian Wudarczyk
Luis Zavala

Missing:
Timothy Mercier

Comparing our class from last year to this is one of the most incredible things to think about. Not only have we all matured, but the overall sense of self is breathtaking. Spirit Week, for example, was one of the best experiences I have ever had with the class. It really felt as if we all put our differences aside and came together for the first time in high school. The most unexpected people stepped up to participate, and all earlier hostilities were brushed aside. It was really a wonderful feeling to be blasted by the Fresh Prince of Bel-Air theme song, and to hear all of you starting cheers during the pep rally. "He's a Sophomore," was by far the best. We have now become a force to be reckoned with, and hopefully we will keep this new "reputation" for years to come. I am so proud to be honored with the title as your

Sophomore President!

Lots of love and good luck Junior Year!

~Xan Duback

2009

Freshmen

President: Ashley Whippen
Vice President: Steven Monroe
Secretary: Matt Burke
Treasurer: Matt Nardone

Cristina Alcala
Taylor Amoroso
Brandon Angel
Craig Arvanites
Kaitlyn Barney
Catherine Benjamin
Nathaniel Bocko

Timothy Bonnar
Adam Bouche
Timothy Bouvier
Kimberly Boynton
Megan Brockelbank
Samantha Brown
Cory Bundy

Matthew Burke
Ashley Callahan
Kyle Callahan
Jonathan Carey
Kelly Carroll
Mason Charette
Han Yee Dionne Chau

Benjamin Clasby
Rachael Comunale
Caleb Cook-Kollars
Amy Cooper
Matthew Cordes
Alexander Crecco
Steven Deeb

Robert Dick
Danielle Doucette
Michael Daugherty
Carolyn Ebersole
Cyrus Ebinger
Taylor Equi
Kelsey Evans

Wesley Evans
John Fahey Jr.
Mary Fanning
Rebecca Farley
Colleen Fitzgerald
Charles Foley
Jason Foster

Sarah Francis
Scott Furman
Brandon Furr
Tyler Gagnon
Emily Galanis
Eric Galanis
Michael Gale

Sierra Gamble
Calvin Garrell
Arianne Gauthier
Amanda Gilbert
Emily Glaubitz
Nicholas Gold
Kate Graham

Sara Graham
Scott Greene
Patrick Grimes
Evin Guvendiren
Sarah Halpern
Chase Hambley
Zachary Hathaway

Jaclyn Hernandez
Sabrina Hite
Sarah Hoyt
Jaclyn Hulbert
Liana Jaeger
Aaron Jessen
Sean Josephson

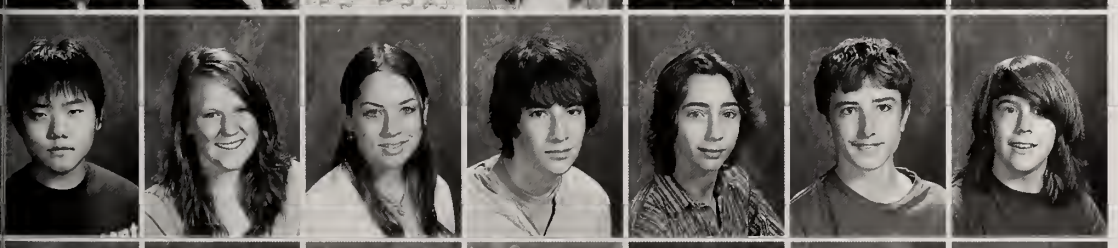

Kyung Kim
Shannon Kirkland
Corinne Kmiec
Alexander Knudsen
William Kotowski
Gregory Krathwohl
Joseph Lafoe

Katherine Lawlor
Keith LeBlanc Jr.
Teddy Lee
Analise Leno
Andrew Leslie
Daniel Lindquist
Samuel Linehan

Jessica Longo
Lidiann Lopez
Casey Lubell
Erica Lynch
Rebecca Lynch
Jessica Magee
Joshua Manchester

Alexandra Manos
Abigail Manzi
Matthew Marsh
Hayley Martin
Gina Mathias
Kari-Lyn Mayne
Lauren Mazzola

Connar McCarthy
Andrew McNeil
Grace McNeil
Hawk McNeil
Mariah Meader
Nicholas Mercier
Benjamin Michael

Molly Miller
Richard Miniter
Steven Monroe
Kathryn Morris
Nicole Moss
Matthew Nardone
Elias Natti

Meghan Neenan
Anne O'Connell
Ariele Pappalimberis
Christopher Pappas
Laura Pechilis
Kayla Perry
Nathan Peterson

Zachary Peterson
Evan Petto
Benjamin Plotner
Evan Plunkett
Spencer Plunkett
Nicholas Raines
Louis Reed

Julia Reid
Jeremy Remick
Alicia Reynolds
James Riel
James Ross
Thomas Rudel
Patrick Ryan

Brian Rybicki
Jackson Sabbagh
Kyle Shea
Justin Shelbourne
Colby Smith
Kakoa Smith
Cassandra Spring

Desiree Spring
Veronica St. Cyr
Ian Stewart
Jacob Stone
Stephanie Sutherby
Daniel Tibbetts
Cassie Tragert

Sofia Voci
Nicholas Waiswilos
Travis Walker
Jesse Walsh
Margaret Wardley
Gregory Watts
Lia Webb

Eric Weir
Jacquelyn Wentworth
Ashley Whippen
Terence Wilmarth
Byron Witham
Jena Woodworth
Gus Zagarella

Ty Zampitella
Aaron Zaroulis

Missing:
Bridget Fay
Hannah Graham
Kelley Michael
Rebecca Puter-wood
Joshua Richter
Audrey Tucker

Class of 2010! Get ready Ipswich High School, we're here. It would be impossible to sum up this class in only a few words. We are a new class with many talents. As a class, we will grow from here. New students have joined us this year, bringing more great things to help make our first year at the high school, even better!

We are athletic, artistic, musical, and intelligent. So many freshmen have already contributed to high school sports this year: Football, golf, cross country, field hockey, soccer and more! This is only going to get better for the next three years. Our class has made a great addition to the art, music and drama departments as well. As the first musical of the year rolls around, many people in our class are involved in "The Wizard of Oz," whether it's helping out backstage oir acting - we are there! The band and chorus members make music every day, in preparation for football games and concerts.

Our classes in high school challenge us to be the very best. As the Class of 2010, we continue to be supportive, respectful and kind to each other. These are qualities we are proud to be known for. Keep up the class spirit! I'm so excited for this year everyone-hope you are too.

20
10

Dear Class of 2007,

We've enjoyed working with you for the past four years. Good luck with your future endeavors.

With love,
Toni Poltack, Ellen Carinos and Liz Markos

Through the Eyes of a Parent

Christopher Eglin

Your drive to reach your goals has never faltered. We are very proud of all of your achievments. Your self-motivation, kindness, determination and sense of humor are great qualities that can only help your future in whatever you choose to do.
We love you
Mom, Dad and Brett

Christopher Eglin

Dear Chris,
There are lots of things I meant to tell you before you grew up and journeyed out into the world. But there are things you need to know and words you'll only hear from someone who's known you from the start. Someone who heard your first heartbeat, who held you and looked into your eyes with amazement. I want you to know that you're as deeply loved now as you were in my heart back then. And, wherever life takes you, that love will forever go with you.
I Love You,
Aunt Barbara

Carly Silverman

Smile, Carly,
You did yourself
Proud!

We love you,
Mom, Dad, Haley &
Jillian

Rachel Munsell

Rach-
You've always strived to climb to the top.
Continue to climb and you will embrace success.
We're proud of you.

Love-
Mom, Vinny, Bentley, Kismet & Bobo

Rachel Munsell

Rachel-

Our future
is good with you
at the helm.

Love,
Dad & Craig

Kristen Newell

Congratulations Kristen!

Our best wishes for your future endeavors.

With lots of love from,
Dad, Mom, Emily, and Teresa
(Stella and Skye too!)

Ian Andrus

Ian,
More fun than work,
more joy than sorrow,
A great beginning,
more adventures tomorrow!

We love you, and we're very proud!
Mom, Dad, and Ehrin

Sadie Soliozy

Reach for your dreams
Follow your heart
And remember to laugh.
As you set sail
Don't forget that your home port
and safe harbor will always be there for you.

We love you,
Mom, Dad, & Natalie

Joshua Micus

Congratulations Josh.
Know that we are proud of you
And Love you very much.

Mom, Dad and Jimmy

Jennie Cook-Kollars

You're a great
sister Jennie.

Love, Caleb

Jennie Cook-Kollars

Congratulations, Jennie!

Love Always,
Mom & Caleb

Anna Josephson

Anna Leigh be free
Swim along to the planets
So sorry Pluto

Love from those
who raised you!
Mom & Dad

You make
beautiful music
together. The best
to you in the future.

Tess Buccigrosso

Closed doors or open windows...
Dream, Explore and Walk Worthy,
for you are
freely loved and fully known
by the One
who sets the stars in the heavens
and calls them each by Name.

Much love, Mom, Dad & Matt

Libby Hamilton

Libby,
Your smiles and
laughter fill our lives
with love.
Your adventure is just
beginning,
follow your dreams.
We love you!
Mom, Dad & Stephen

Colin Poranski

Over the years we have
seen you be
A nazi youth,
A ferret,
A mason singer,
A cheating husband,
A humble tailor,
A sarcastic half-brother,
and a metallic woodman.
But the role we love you for
most...
Is that of son and brother.
Congratulations Colin!
Love, Mom, Dad, & Ally

Meghan Coleman

Meg,
We always knew you wanted to be in
the driver's seat!
Now you are.

Love,
Mom, Dad & Michael

Daniel Markos

Dan,

It's your time to soar!
We hope every dream you
have, you achieve!!
You are truly a talented person,
dream it, live it, do it!!!

Congratulations,

Love,
Mom, Dad & Amanda

John and Brian Lombard

John and Brian,

Congratulations!
We Love You

Mom, Dad & Jill

Joshua Pill

Keep on Fishing!

Love you! Mom

John and Brian Lombard

Love you more!
Buppie & Papa

Steven Phaneuf

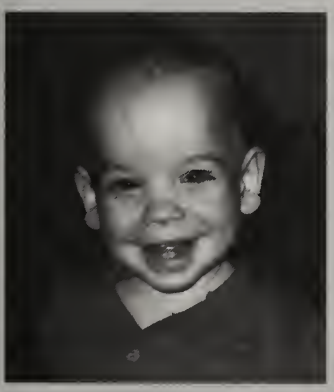

Steven,

Congratulations!
We are so proud of you.
Set your goals high
and you can
accomplish anything.
Believe in yourself

We Love You,
Mom, Dad and Caitlin

Katy McCabe

What do you want me
to do, to do for you to
see you through?
A box of rain will ease
the pain, and love
will see you through.
Grateful Dead

Remember how much
we love you forever
and always.
Mom and Ian

Zach-
We are so proud of you!

Love,
Mom, Dad & Sarah

P.S. Stop throwing balls in the house!!

Matt Antonucci

Matt,

May you always find your place in the Sun! We are very proud of you!
We love you very much!

Love,
Dad, Mom, Nick & Sarah

Kaleigh Knudsen

Kaleigh,
You have brought us nothing but happiness and joy. We are so proud of the person you have become. You are a kind, hard working, determined young lady and your future is so bright.

We love you very much.
Mom, Dad, Al and Paige

Anna Josephson

Nadine-

Raised by-lingual, and goldie too. My real parents gave me everything!

Alexandra Carinos

"I hope you never fear those mountains in the distance
Never settle for the Path of least resistance
Living might mean taking chances but they're worth taking
Loving might be a mistake but it's worth making
I hope you still feel small when you stand beside the ocean
Whenever one door closes, I hope one more opens
Promise me that you'll give faith a fighting chance
And when you get the choice to sit it out or dance

I Hope You Dance!"

Alexandra,
We Love You so much and are so proud of all you have accomplished!

All Our Love, Mom, Dad & Jazz

Jennifer Wysocki

Jennifer,
We thought we could never be prouder of you than on the day you were born, but here we are 18 years later and you have never ceased to amaze us.

Good luck, and we know you will succeed in whatever you put your mind to.

Love always,
Mom, Dad and Courtney

Precious-

We are so proud of you! Remember more important than talent, strength or knowledge is the ability to laugh and enjoy the pursuit of your dreams. The most wasted of all days is one without laughter.

Love,
Mom, Dad, Roger & Dimple

Robert Riddle

Robby-
From the moment we first laid eyes upon you
it was the strongest love we could imagine.
Stay kind and true and challenge yourself.
All our love, Mom & Dad

Congratulations Henry
You did it!
We're so proud of you.
Mom & Dad

Elise Jillson

Elise,
We have always been so proud of you. Keep up the good work and you will go far in life.
We love you!
Mom & Dad

Carys Golesworthy

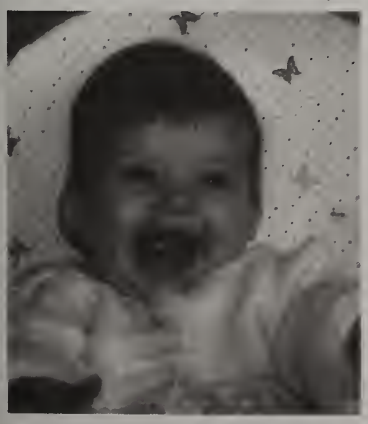

We're very proud of you. Good luck in college.

All our love,

Mum, Dad, Jack & Bryn XXXX

Jennifer Warren

Jenn-
Congratulations on all that you have done. I'm proud of you and wish you the best in the upcoming years.

I love you,
Mom

Dani Robertson

We're so proud of who you've become.
Good job kiddo!

Love, Mom & Dad

Alex Harrington

Alex,
"Shoot for the moon. Even if you miss, you'll land among the stars."
-Unknown

We hope you find happiness the way you could find the end zone.

We love you lots,
Mom, Dad, Sarah and Baggins

Gillian Wright

Look at you.
You've grown into such a lovely, generous, kind, and compassionate young woman.
May all your dreams come true.

Love,
Mom, Dad, Kevin, Brian & Mari

Matthew Spears

Dear Matthew,

We Love You,
We trust you,
Follow your bliss.

Love
Dad, Mom & Chris

Alex McCarthy

How much?
A buck two forty!

Robert Mitchell

Dear Rob,
For the past seventeen years we have watched you grow into a young adult that we are so proud to call our son. We now look forward to the new challenges that face you. We know that you will always make us proud.

Much love, Mom and Don

Rob Mitchell and Alex McCarthy

Alex and Rob,
We couldn't be more proud of two grandsons. We are looking forward to following your futures. Work hard and success will follow.
Love, Gram & Grampa

Robert Morris

Robert,

We are all very proud of your accomplishments in school and know that we will always be there for you.
Just remember...
Big Bo, Lucky Chuck, TMNT, the Seawitch Michael, toy catalogs, "Luke I am your father." and especially... Don't scare the straights!

We love you,
M, D, A, & K.J.

Channing Shippen

Break a leg Chan, pursue your dreams, reach for the stars. With God as your guide you can do anything! We love you

Mom, Dad, Tate, Sara, Max & Raven

Samantha Bartlett

Samantha,

When your kids go through the last few years of high school you wonder what path they will take. There is no doubt your family knows that you will be a huge success in everything you do. Your Dad would be extremely proud of who you are today. As well as myself who couldn't have asked for a nicer daughter. Love, Tim.
Keep reaching for the stars and the moon.
Love, Mom,
Tim, Chris, Richard & Alex

Emily Amaro

Emily,

May your field of dreams be filled with much success and happiness.
We are very proud of you.

Love, Mom & Dad

Lauren Flate

Lauren,

It has been a joy to watch you grow into a beautiful young lady.
We are very proud of you and wish you all life's best.
Thanks for the happiness you have brought into our life.

We love you very much.
Mom & Dad

Jessica Emery

From a little flicker of light to my shining star. You have made me proud! Good luck in all your future endeavors.

Keep Smiling
Mom

Mayuri Prasad

Mayuri,

CONGRATULATIONS!
We are so proud of the young person you have become! We wish you happiness and success throughout your life.
May God bless you.

Love,
Murali, Mom & Dad

Brian Armstrong

B- We're so proud of the young man you've become and all you've accomplished. May your fighting spirit help you succeed in all of life's battles!
Love, Mom, Dad & Kerry

Catie Weagle

"A journey of a thousand miles begins with a single step"

Catie,
It is amazing how fast the time has gone. You have grown from a shy little girl to a confident young woman right before our eyes. We are so very proud of all that you have accomplished. We know that the future holds wonderful things for you and that you will be successful in all that you set out to do. Keep your positive attitude and your great sense of humor! We love you very much!

With all our love,
Mom, Dad, Taryne, Molly and Malcom

Tara Stella

Dear Tara,

You've always been a very special and thoughtful granddaughter. With your big beautiful eyes and expressive smile you've filled our lives with happiness and pride.

We hope that the wonderful memories you have given us will also remain with you forever.
All Our Love,
Nonni and Papa

Tara Stella

To Tara with Love,

You bring back special memories
As Nana and Papa lovingly recall
All the happy times we had
When you were very small

As You Become a Young Lady
Many A Rainbow You Will Chase
But, Don't Let Life
Hurry Your Steady Pace

Listen to God, follow Him everyday
And with Nana loving you from heaven
You will find Happiness and Success
Along The Way

We are so proud of you!! Love, PaPa D.

Tara Stella

Tara-
Your hard work and dedication will take you far. Shoot for the moon and you will land among the stars.
We are all very proud of you!

Love,
Mom & Dad
Ashley, Joe & Carmela

Sharon Greene

Sharon,
We are so proud of you! Remember that each stepping stone brings you closer to where you really want to be.

Love always,
Mom, Dad, Mark, Laura, and Scott

Heather Belanger

Heather,
You've always brought a smile to our world,
Don't ever change!
We are so proud!

Love
Mom, Dad, Hilary & Heidi

Patrick Clasby

Congratulations! Good luck in all you do!

Love You- Mom, Dad, Meghan & Ben

Emilie Rodgers

Remain true to yourself:

Independent and Thoughtful;
Sensitive and Sincere;
Wordsmith and Dream
Weaver.

Soaring imagination,
In worlds far away;
Creative contemplations,
All in a day's play.

Resolute,
Spartan,
Exceptional.

Emilie, don't ever change.

Love,
Dad, Mom & Andy

Craig Costoplus

"Somewhere over the rainbow
Skies are blue
And the dreams that you dare
to dream
Really do come true"

Love your life, dream,
and you will be carried
over the rainbow.

With love, respect, and pride,
Mom, Dad, Adam and Jay

Joshua Wade

Josh,

We are so proud of your accomplishments. You have worked so hard all these years.

We support your decisions and trust you with all our hearts. We also thank God for bringing you into our lives and pray for all his blessings on your future.

Love,
Dad, Mom, & Megan
P.S. Megan wants your room

Kevis & Kavornie Reid

Bon Voyage
Kevis & Kavornie

The World Awaits!

Love Mom & Dad

Dexter Viator

When you were a little boy you were quite mischievous. You used to stand in front of the TV and sing and dance along with whatever show was on. Back then we would laugh, but now when I see you performing on stage it brings tears to my eyes because it makes me realize what a talented, wonderful young man you are. It is truly an honor to be your parents. Always know that we love you more than words can say.
Mom & Dad

From the time you were a little girl you loved to learn and always had the determination to get through anything no matter what. Things haven't always come easy to you, but that never stopped you. You are a beautiful, kind, strong-willed young lady and that will be an asset throughout your entire life. It is truly an honor to be your parents. Always know that we love you more than words can say.
Mom & Dad

Ashley Viator

Bianca LeBranti

Follow your
dreams... We love
you, and are proud
of you!
Keep smiling.

Love you
Kel, Dad, and Jewel
XOXO

Nick Layman

Congratulations Nick!

What a fast 12 years!
Great job;
We're proud of you.

Love, Mom & Dad

Britni:

Your high school graduation day has come and gone probably none too soon for you, in a flash and blur for us. It seems like a heartbeat ago that we sat with you in our arms in our hands really the day you were born and cried at how beautiful you were. We promised you then that we would always be there for you, that we would always protect you, and that we would never let anything happen to you. This was our oath to you.

You crawled, walked, talked, and went off to pre-school before we could catch a breath. Wasn't it only yesterday that I followed the bus that carried you to kindergarten? It wasn't but a heartbeat more and you were a teenager, telling us not to worry and that you would be just fine.

Now you're ready to go. Oh, you'll be around this summer and you're only going to the other end of the state, but the time that we thought we had to spend with you is nearly gone. You went and grew up. It's not that you aren't ready for what's next, because you are. You astonish us with your grace, your presence, and your energy. We are the ones not ready for you to go.

Whatever is ahead of you, we know you will do it with poise and style. It's a journey for sure, one that will have its share of struggles and setbacks as well as triumphs and glories.

We are so proud of the young woman you have become and the woman you have yet to be. Reach as high as you can for there is nothing you cannot achieve.

We will always be there for you. We will always be with you.

Congratulations!!!

We Love You Brit

Mom, Dad and Brenden

P.S. Remember in the words of Marvin Gaye

"There ain't no mountain high enough
Ain't no valley low enough
Ain't no river wide enough
To keep me from getting to you"

Britni Gallagher

Ka-Ka Bear-

We are so proud of your accomplishments. You are amazing!

Love,
Mom, Dad, Meg and Ben

Noelle Nikas

Noelle,

Congratulations! We are so proud of the strong, independent young woman you have become and all you have accomplished. Enjoy this moment, cherish the memories and believe in your dreams. Wherever you go, go with all your heart. We will always be here for you.

We love you,
Mom, Dad, & Matt

Suzanne Dionne

Suzy,
Good luck in everything you do. Make us proud!

Love, Mom, Dad, & Jenn

Anna Cornacchio

"Knowledge is power, but enthusiasm pulls the switch."

-Ivern Ball

Anna- We admire your spirit, character, and dedication. Congratulations-
We are so proud of you!

Love,
Mom & Jimmy

Michael Jette

"I want to be a firefighter when I grow up"

Julia O'Connor

Sweet Julia,

You have so many accomplishments behind you and so many remarkable ventures to come. As you go, keep in mind the keen observation of Nancy Drew that adventure can make you hungry! Pack a hearty snack. We love you like the wind.

Mom, Dad, Mary & Tess

Elizabeth Sangster

Lizzy,

You have grown up beautifully!
We are so proud of you!
Congratulations!

Love, Mummy, Peter, Ian, Tim, Beryl, Grandma and Grumpy

Orion Wilson

Quade, start the reactor!!

Orion, Dad says you know what this means.

Giggidy, Giggidy, Giggidy, Goo!
Congratulations!!

Love, Mom & Dan

Jeanna Perrotta

Jeanna,
You truly are an angel. We are so proud of all you have accomplished. Remember, the biggest adventure you can ever take is to live the life of your dreams.

All our love,
Mom, Dad and Stephanie

Jonathan Persson

Jon,

We are very proud of you and all the hard work it took to get here. We know the best is yet to come.

Love,
Mom, Dad, Hannah and Seth

Jessica Allbee

May the good Lord be with you
Down every road you roam
And may sunshine and happiness
Surround you when you're far from home
And may you grow to be proud
Dignified and true
And do unto others
As you'd have done to you
Be courageous and brave...
May good fortune be with you
May your guiding light be strong
Build a stairway to heaven
With a prince or a vagabond
And may you never love in vain...
And when you finally fly away
I'll be hoping that I served you well
For all the wisdom of a lifetime
No one can ever tell
But whatever road you choose
I'm right behind you, win or lose...

(R. Stewart/J.Cregan/K.Savigar)

Benjamin Lipman

You are forever in my heart.
Congratulations on four great years
at Ipswich High School.
What a great future you have behind
you.
Dad

Katie Larson

Katie,

You will always be our dearest dream
come true. We are so proud of you.
We love you very much.

Love,
Mom, Dad and Tom

Erica Hammond

Erica,
You have enriched our lives with your sense of humor, determination, and hard work .
(Thank you Chicki and IHS teachers).
Follow your dreams.
You will always be our shining star.

Love always,
Ma, dukes and Phil

Sarah Manzi

Sarah,

A new adventure awaits you.
Continue to always be who you are.
Your spirit, energy and determination will take you anywhere you wish to go.

Love,
Mom, Dad and Abby

Alexander Hite

Zander

Congratulations on your outstanding high school performance. We are so proud of you and all of your accomplishments. You are an amazing and impressive young man and you fill our lives with incredible joy, love and happiness. You are smart, funny, talented, loving, kind and genuinely terrific! Stay true to yourself always and follow your dreams - your opportunities are limitless! Enjoy your new adventures in college and continue to study diligently and pursue your interests. Our love and support will be with you always.
You are a star - keep on drumming!

We love you,
Mon, Dad, Rebecca and Sabrina

Joseph Graves

Joe,

We love you and are proud of the incredible young man you've become.
May all your dreams come true!

Love,
Mom, Dad, Dee, Bailey, Brad, Belle and Trip

Cory Miniter

Never let go of your firm grasp
of the absurd and your tweaked
outlook on life. We're proud of you!

Love,
Mum & Dad

Alec Ferguson

Congratulations Alec!

Love,
Mom, Dad, Chuck,
Maggie, and Doogie

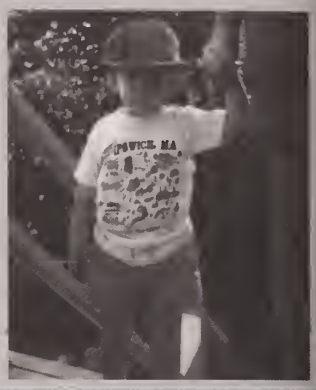

Nick Pedrick

Our chubby, bubbly baby, now a handsome (young) man!
You're all anyone could ask for in a son!
We're so proud of your athletic, musical, and artistic talents,
your scholastic progress, and your caring nature,
as in your TADA work.
The sky's the limit for you! Ready for take off?
We wish you all the best as you do well for yourself;
and others; along the way.

All our love,
Mom, Dad, Lauren, Joe and Lucy.

Tom McLoughlin

Tom,
We are very proud of
you. What a great 4
years you have had and
just think, your future is
only just beginning.
Dream big and reach for
the stars. We love you
very much.
Mom and Dad

Ashley Galicki

Ash-
Congratulations!
You have worked so hard
and come so far. We are so
proud of all your
accomplishments and the
beautiful young lady that you
have become.
Follow your dreams Ash.
The world is yours!
All our love,
Dad, Mom, and Donnie

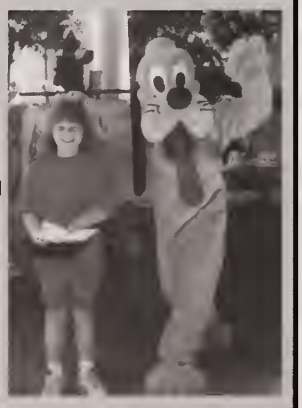

Robin Miniter

Certain trends emerged
at an early age.
We're proud of you!

Love Mum & Dad

Chelsea Alfano

You have grown from the beautiful baby in this picture to an intelligent, caring, introspective young woman. The days, months, years ahead are both intimidating and exciting.

Life will present you with many opportunities to learn. Make sure you take the time to reflect on those situations both pleasant and not so pleasant; for each time you do, you will grow spiritually and intellectually.

There is nothing you cannot achieve if you have the desire to do so. Dream, plan and BELIEVE in yourself - no one has the power to take that away but you. Don't limit yourself!

Remember this, whatever you choose, whatever your dreams, I will be there - somewhere - cheering you on!

I love you - Mom

Hannah Greenough

Hannah:

Mark Twain said "Whoever is happy will make others happy, too."

Well, we know how your positive outlook and compassion for others has made a difference for our family and friends in Ipswich. Now we look forward to your next step. We know that you'll always be happy and make your community a better place.

Love, Mom, Dad and Adrienne

Caroline Fay

Always believe.

With immense pride, joy and love-

Mom, Dad, Bridge and Robby

Caroline Fay

You always did have the best wardrobe.

This year has been one of our best. I love you and I will really miss you.

Love You,
Bridge

Caroline Fay

Caroline-

I love you to the moon, and back.

Forever in your heart-
Grammy

Molly Frank

You've come along way baby!

Love
Mom and Dad

Jeff Marc-Aurele

Jeff-
Your smile tells it all. You make everyone around you smile, too. Continue to work hard and achieve your dreams. Stay sweet and happy always.
Love,
Mom and Dad

Craig Marc-Aurele

Craig-
When the time is right, you will find it and go far. You're an ambitious, inquisitive and caring person. Make dreams, follow them and be proud. You're a great person.
Love
Mom and Dad

Marissa MacGauley

Best wishes Marissa. You are a special young lady and will do great in the future.

Love
Mom, Tina, John, Auntie Elise and Devin

Molly Gibbs

Molly,
Congratulations!

We are so very proud of you. The best is yet to come!

We love you
Mom, Dad, Katie, Kurtis and Gracie

Ashley Scibisz

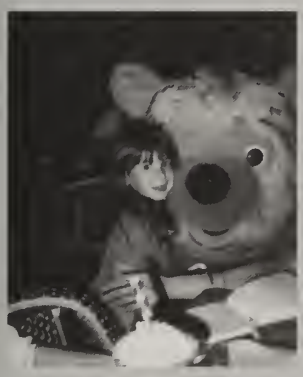

Congratulations...

We always knew you could do it. Remember the best is yet to come.

Love,
Mom, Dad, Adam & Sara

Melissa,

Melissa Hoyt

You've climbed many tough hurdles. Never Giving Up! You've gained strength, courage, and confidence from it. This has made you a wonderfully kind, intuitive young lady. Continue on this path and we have no doubt you'll accomplish great things in life.

You Make Us Extremely Proud.
Love Always
Mom, Dad, and Sarah

Andrew Ruta

Andrew,

Congratulations! We are so proud of you. Always stay true to yourself and know that our love and support will always be with you.

Love,
Mom, Dad, Olivia and MiMi

"Only those who dare to fail greatly can ever achieve greatly"
-Robert F. Kennedy

Dear Axel,

Keep Smiling

Love, Mom

Liz Higgins

"You are my sunshine"

Nance, Grampa, Mom

Marc Michallyszyn

We love you Marc

Mom, Dad and Juli

Kelly,

You have brought a special kind of love into our lives. Your loving nature, and caring spirit will take you to great places in your life!

Lots of Love,
Mom, Dad, Cassandra & Natalie

Elizabeth Boufford

Liz-

We are so proud of you. You have filled our lives with joy from the moment you were born.

"Go confidently in the direction of your dreams. Live the life you have imagined."
-Henry David Thoreau

Congratulations- Keep Smiling!
And remember-
We will always love and be there for you no matter what.

Stephanie Tringali

Dear Stephanie,

There are not enough words to say how proud I am of the young woman you've become. You're everything a mother could want in a daughter and more. Congratulations sweetheart and remember to always "reach for the stars."

I Love You,
Mom

Alison Babb-Brott

Alison-

Travel to faraway places,
come home to live by the sea
and on the way,
do something to make the
world a more beautiful place.

All our love,
Mom, Dad & Anya

Dexter & Ashley Viator

Ashley & Dexter Viator-

It's so hard to believe that my adorable little grandchildren have grown into such beautiful young adults.

It warms my heart to know that you'll always be there for each other.

Go after your dreams and always know how much I love you.

YiaYia

Ashley Viator

Cute as you were
Beautiful you have become!
The day you were born was so special to me, as that was the day I became an Auntie! You are so kind, compassionate and loving and I know you will always stay that way.
You must follow your dreams as your future is wide open my little sports fan!!

Lots of Love and
Best of Luck
to both of you
Always-
Nouna

Dexter & Ashley Viator

Dexter Viator

My Godchild! It means so much to be your "Nouna". You have made me so very proud! You have grown up to be a loving and sensitive young man. I know that you will continue to be that way in the years to follow! Always capture your dreams for they are at your fingertips!
You will always be by Robert Redford!!

Michael Frattallone

Congratulations!

Love Mom

Cecelia Lie

To our lovely Cecelia, who's sunshine itself: your future beams brightly.

With love from your whole family

Trevor Frederick

Trevor, Hope you make a big splash in life!

Love,
Mom, Dad &
Megan

Ryan Gagnon

Congratulations Ryan!

A whole new world awaits you.
You've done it, way to go.
No stopping you now, you've got what it takes to make it to the top. Go for it and believe in yourself. Best of luck in all your future endeavors.
We are all so proud of you!

With love always and forever.
Mom, Joe, Tyler, Andre, Brianna,
Mike, Meme, and Papa

Congrats to Class "2007"

Cara Madden

Congratulations Cara!

Wow, time really does fly.
We are so very proud of you.
Keep smiling baby,
the best is yet to come.

Love,
Mom, Dad and Rory

Max Williams

And when you finally fly away
We'll be hoping that we served you well
For all the wisdom of a lifetime
No one can ever tell
But whatever road you choose
We're right behind you, win or lose
-Forever Young-

Love,
Mom, Dad & Sam

Maya Wax Cavallaro

Maya,
We know you are going great places!

We love you.
Mom, Dad, and Jake

Cassie Harris

We love you and are so proud of you.

Love,
Mom and Dad

Mom(s), Dad(s) and Family,
Thank you for your continual love and support!
Always, the Class of 2007

IPSWICH

RT 1A & RT 133

STUDENT WHEELS

IPSWICH

FORD

WWW.IPSWICHFORD.COM

STUDENT WHEELS

FORD

NORTH STAR
PLUMBING & MECHANICAL

Class of 2007

"Reach for the Stars"

Ipswich Industrial Park
91 Turnpike Road
Ipswich, MA 01938
Tel 978-356-4483
Fax 978-356-9533

Suzi
Julie
Pam
Shelby
Cindy
Sarah
Cassandra

salon 36
Hair Studio

(978) 356-3646
36 Market St
Ipswich, MA 01938

TELEPHONE (978) 356-3922 FAX (978) 356-8230

EDMUND F. GOOLSBY, D.D.S.
FAMILY DENTISTRY

OFFICE HOURS
BY APPOINTMENT

19 HAMMATT STREET
IPSWICH, MA 01938

(978) 356-7888
Fax: (978) 356-7999

DR. PAUL S. SCIOLI
Chiropractic Physician

IPSWICH
CHIROPRACTIC &
REHABILITATION

Cable Professional Building
130 County Road • Suite L • Ipswich, MA 01938

Real Estate for Your World

Century 21
Residential
Seashore Properties
Commercial • Land

Ipswich Bay Associates Inc.

MLS 21 Market St. • Ipswich

Visit our website: c21ipswichbay.com
Each office is independently owned and operated.

978-356-7727

Congratulations Ashley
From all of us.

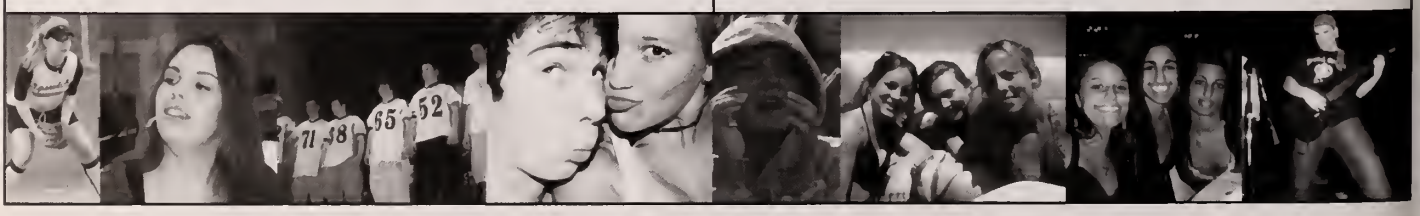

Congratulations Class of 2007

MIRRA CO., INC.

Established 1953

MIRRA

• 1-800-842-2170 •

Mirra Company: Ralph, Connie & Adriana Mirra

To: Alexandra Carinos- A precious Godchild,
We are so proud of you and all you have accomplished!

Love always
Godparents: Ralph, Connie & Cousin Adriana

IPSWICH RIVER

GENERAL STORE & DELI

Congratulations
Class of 2007!

57 East Street
Ipswich, MA 01938
978.356.1722
www.ipswichriverstore.com

WashWisely
Professional carwashes protect the environment
YOUR ENVIRONMATALY FRIENDLY CAR WASH
IPSWICH CAR WASH
206 HIGH STREET (133 & 1A)
TOUCH FREEE AUTOMATIC
OPEN 6AM TO 10PM DAILY
WE USE COLLECTED RAIN WATER TO WASH

IPSWICH CLAMBAKE
Lobster & Seafood Co. Inc.

196 High Street
Ipswich, MA 01938
978-356-2050

SEAFOOD MARKET
& TAKE-OUT

Fried Clams • Lobster Rolls
Baked & Grilled Seafood • Chowders

Clambakes, BBQ's,
Party Platters, Catering

WWW.IPSWICHCLAMBAKE.COM

THE IPSWICH CENTER, INC.
for physical therapy

Linebrook Road
pswich, MA 01938
el. (978) 356-4297
ax (978) 356-5091

RICHARD J. SILVERMAN, M.S., P.T.
PAUL DANCEWICZ, B.S., P.T.
DINA M. DiFLURI, M.S., P.T.
PAULA SULLIVAN, B.S., P.T.
DENISE SARGENT, B.S., P.T.
ROBERT KAULBACH, D.P.T.

Hours: Monday-Thursday 7:00am - 7:00pm
Friday - 7:00am - 5:00pm

ZODIAC
PAINT & PAPER

3 Market Street
pswich, MA 01938

Phone: (978) 356-2731
Fax: (978) 356-9494

Ipswich Arts Cooperative

59 South Main Street
Ipswich, MA 01938
978-356-0239
ipswichartscooperative.com
Fine Arts and Crafts
• Classes •

You Need Art!

COMMITMENT TO Quality

BOB ROTONDO
Owner

27 Brown Square
Ipswich, MA 01938
(978) 356-9393
FAX 356-9499

BOB'S AUTO BODY
LC # 12421 Congratulations Class of 2007! RS # 812

Crime and
Death Scene
Cleaning

Tim Riley

1-US-REMOVE-IT
877-366-8348

Serving New England

Abatement and disposal of biological and infectious hazards

www.cadsc.com

Corliss Bros.
NURSERY and
GARDEN CENTER

GOT A QUESTION?
Get the answer at Corliss Bros.

- Local Knowledge
- Personalized Service
- Informed, Helpful Staff
- Premium Plant Stock
- Value Pricing
- Wide Variety of Products

TELEPHONE - (978) 356-2000
356-5462

E-MAIL - ROSSAK@TIAC.NET
FAX - (978) 356-1124

ROSS AND ROSS
ATTORNEYS AT LAW

ARTHUR K. ROSS, JR.
PETER M. ROSS

20 MARKET STREET
IPSWICH, MA 01938

Best wishes from all of us at Doyon School

Mrs. Curcio
Mrs. Welch
Ms. Lampron
Mrs. Hickey
Mrs. Hill
Ms. Nicholas
Ms. Merrill
Mrs. Harding
Ms. Speak
Mrs. Driscoll
Ms. O'Connell
Mrs. Lapham
Mrs. Trenti
Mrs. Castonguay
Miss Casaceli
Mrs. Burke
Mrs. Watson
Mrs. Contini
Ms. Troxell
Ms. Earley
Mrs. Manzi
Ms. Mack
Mrs. Roy

Mrs. Harris
Mrs. Edmonds
Mrs. Ferrara
Mrs. Kavanah
Mrs. McHugh
Mrs. Murray
Mrs. Devlin
Mrs. Glennon
Mrs. Fitzgerald
Mrs. Gerrish
Mrs. Gallant
Ms. Snipes
Ms. Liss

Dr. Cooper
Mrs. Costoplus
Mrs. Dickson
Mrs. Cole
Mrs. Sullivan
Mrs. Blum
Ms. Burkush
Mr. Fremont-Smith
Mrs. Healy
Mrs. Natti
Ms. Connors
Mr. Woodworth
Mrs. Gustaferro
Mrs. Killian

Mrs. Chamberlain
Mrs. Ball
Mrs. Gongas
Mrs. Molloy
Mrs. Antonucci
Mrs. McCormack
Mrs. Morin
Mrs. Rosales
Mrs. Gooby
Mr. Jimenez
Mr. Bedard
Mr. Dolan
Mr. Nirider

Mrs. Adamo-Martin
Mrs. Blaquiere
Mrs. Bourgeois-Clinch
Mrs. Brown
Mrs. Clasby
Mrs. Duback
Mrs. Elward
Mrs. Fraser
Mrs. Golemon
Mrs. Hardie
Mrs. Harrison
Mrs. Laubner
Mrs. Lucas
Mrs. McKenney
Mrs. Pierce
Ms. Prichard
Ms. Schnurr
Ms. Serino
Mrs. Swicker
Mrs. Trigilio
Mrs. Veitch
Mrs. Wudarczyk
Mrs. Gayton

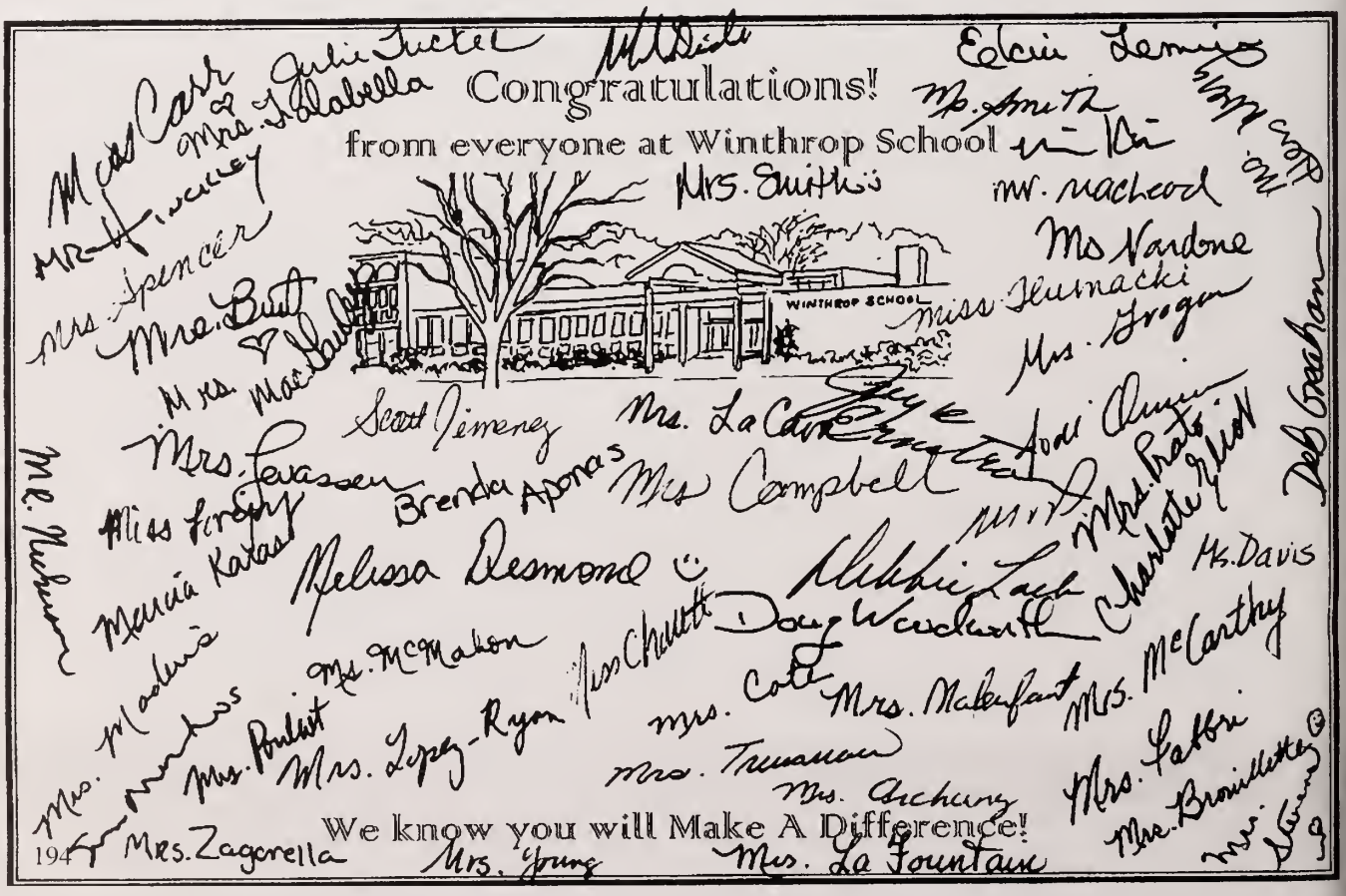

GIA The Gregory
INSURANCE AGENCY
Independent Insurance Agency
61 Market Street, Ipswich, MA. 01938

356-2116

Congratulations Class of 2007!

J U N G L E

Screen printing Embroidery Promotional Products

Carolyn Turbide
800-928-7889

www.junglestuff.com
45 So. Main St. Rt 1A
Ipswich, MA 01938

carolyn@junglestuff.com
Phone: 978-356-7722
Fax: 978-356-7613

Ipswich Bed & Breakfast
the 1862 robert jordan house

2 East Street, Ipswich, MA 01938
978-356-2431 toll free 866-IPSWICH
Hosts: Ray & Margaret Morley
www.ipswichbedbreakfast.com

Ye Olde Barber Shop
44 Central Street •Ipswich, MA 01938
Opposite Fire Station

TRADITIONAL OLD STYLE
BARBER SHOP

(978) 356-3422

B.H LOMBARD GEORGE HUMPHREY BILL MERCIER

Matthew P. Curtin D.M.D.
174 High Street
Ipswich, MA 01938

(978) 356-2260 Fax (978) 356-5718

Congratulations
Class of 2006!

From the Agawam Diner

The Class of 2010,

is glad to be part of the Tiger Den.

Saying "hi" to us in the hallway is all we need-

We will try to one day return the good deed.

Congratulations and good luck next year,

And remember that you will always be missed here!

Best Wishes Class of 2007!

The Class of 2009,
has gotten to know you
upperclassmen just fine.
In two years we will be in your
shoes-
our only hope is to do just
what you do.
We bid you farewell with
smiles and cheers-
we may possibly even shed a
few tears!

Best of Luck
Class of 2007!

The Junior Class of 2008,

is proud to say that we think you're great.
You've always been a role model to us all–
to live up to your name will be a great haul.
Goodbye, so long, farewell–
The Class of 2008 wishes you well!

Congratulations Class of 2007

D.F. CLARK
TITLE V SEPTIC SYSTEM PROFESSIONALS
INC.

D.F. Clark, Inc.

P.O. Box 265, 24A Mitchell Road
Ipswich, MA 01938

Title V Inspection
Septic System Installation & Repairs
Pipe Locating/Camera Inspection
Septic Maintenance Programs

Septic Tank, Cesspool and Tight Tanks
An Established Business Since 1984
Fully Licensed & Insured

Call the Title V Professionals
to have all your questions answered promptly

(978) 356-5638 or (888) D.F. Clark

BERNARD M.
SULLIVAN
INSURANCE AGENCY, INC.
ESTABLISHED 1935

**"May the road rise to meet you
May the wind be always at
your back..."**

-an Irish Blessing

TOM FLYNN, CLASS OF '61
M. ALICIA RICE, CLASS OF '65
DEEDEE NAOUM, CLASS OF '70
SHARON HULBERT, CLASS OF '71
LISA WEAGLE, CLASS OF '81
JEREMIAH LEWIS, CLASS OF '93

Eileen Ludwick
Bobbie Goings
Pamela Shepard
Theresa Flynn
Brian Flynn
Sharon Anderson

12 MARKET STREET, IPSWICH, MA 01938 (978) 356-5511
www.sullivaninsurance.com

Zenobia
ipswich
an emporium
of old and new
gifts art whimseys
17 hammatt street 978.356.7978
congratulations
class of 2007!

digital and film
ipswich one hour photo
17 hammatt street ipswich
tele: 978.356-7972 - fax:978.356-7955
passports 7.95

Congratulations
&
Good Luck
Class of 2007

Robert

Morris Funeral Home
45 North Main Street
Ipswich, MA 01938
978-356-2422
John A. Morris

356-2121

CONGRATULATIONS
CLASS OF 2007 GRADUATES!

ALL OF US AT CONLEY'S WISH YOU A
FUTURE FILLED WITH HEALTH AND
HAPPINESS.

MAY ALL YOUR DREAMS COME TRUE.

RICHARD A. DOYLE, R.Ph.
MARLENE M. DOYLE, R.Ph.

CONLEY'S
DRUG STORE
146 High Street, Ipswich

Education is the key to the future

BEST WISHES TO THE CLASS OF 2007!

FROM THE

IPSWICH TEACHERS' ASSOCIATION

There are two things

that I want you to make up your minds to:

First, that you are going to have a good time as long as you live -- I have no use for the sour-faced man, and

Next, that you are going to do something worthwhile, that you are going to work hard and do the things you set out to do.

Theodore Roosevelt -- Speech to children, Oyster Bay, New York, 1898.

DONALD M. GREENOUGH, ATTORNEY
Commercial Law and Estate Planning

P.O. Box 790, 2 Depot Square
Ipswich, MA 01938-0790

Phone (978) 356-1040
Fax (978) 356-1042

Reifenhauser

Reifenhauser Incorporated
2 WASHINGTON STREET
IPSWICH, MA 01938 USA
(978) 412-9700 • FAX (978) 412-9715

Congratulations
Class of 2007!

Target Machine, Inc.

36C Mitchell Rd.
Ipswich, MA 01938

Voice (978) 356-7373 FAX (978) 356-0709
Email: targetmach@aol.com

Visit us on our website at www.targetmachine.com

Best Wishes Class of 2006!

IPSWICH
CO-OPERATIVE
BANK

Building Stronger Communities Together

Best Wishes
Class of 2007

Ipswich
Co-operative Bank
Proudly Supports
Ipswich High School

www.ipswichcoopbank.com

2 Depot Square, Ipswich, MA 01938
(978)-356-3600

Member FDIC Member SIF Equal Housing Lender

RIVER'S EDGE
FINE GIFTS & HOME ACCENTS

Proud to be serving Ipswich since 1998...

Featuring

Vera Bradley

YANKEE CANDLE

Willow Tree

And so much more... Check us out!

15 Market Street
Ipswich, MA 01938
(978) 356-2363 • www.riversedgegift.com

Congratulations, Class of 2007!

GORDON FLORIST
AND GREENHOUSES
"a family business providing quality service for over 75 years"

(978) 356-2955

24 Essex Road (Rte 133)
Ipswich, MA 01938

CORNERSTONE
Corporation

(781) 407-2100
Fax: (781) 407-2110

400 Blue Hill Drive, Suite 2C
Westwood, MA 02090

Good Luck
Class of
2007
Go get em'
Kate, Liz,
Marissa

Marcorelle's
FINE WINE, LIQUOR & BEER

Specializing in weddings, parties & special occasions

30 CENTRAL STREET
IPSWICH, MA 01938
978-356-5400
FAX: 978-356-1143

DREW MARC-AURELE
MANAGER
www.Ipswichwines.com

CONGRATULATIONS
JEFF AND CRAIG!

CONGRATULATIONS

TO THE

CLASS OF 2007

Hugh O'Flynn, M.D.
Coastal Orthopedic Associates
(978) 972-3040
Beverly, MA

Backstage
SALON & SPA

Specializing in Prom Hair Design & Prom Make up Artistry

Hair Design
Hair Extensions
Body Treatments
Facials
Massage
Cosmetics
Nails

Readers Choice Voted #1

978-948-7772
www.backstagesalonandspa.com

Backstage
Salon & Spa
discover a haven of relaxation
and renewal...
Award winning
hair nails facials
body wellness massage
Specializing in bridal & prom hair
design and cosmetic artistry

Rowley Market Place 978 948 7772
Rowley Ma. 01969 www.backstagesalonandspa.com

Dairy Queen *

158 High Street
Ipswich, MA 01938

• ® Reg. U.S. Pat. Off. Am. D.Q. Corp. © 1972 Am. D.Q. Corp

GRAHAM ASSOCIATES, INC.
CIVIL ENGINEERS

Hugh L. Graham, P. E.
Managing Engineer

TWO CENTRAL STREET
IPSWICH, MA 01938

TEL (978) 356-2756
FAX (978) 356-4880

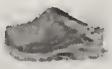

Sappa Clog & Sandal Co.
at
Central Shoe

Scan Swedish Clogs
Stegmann Boiled Wool Clogs
Dr. Scholl's Original Sandals

30 Central Street
Ipswich, MA 01938
978-356-2122
shoe@centralshoe.com

Our best wishes to the graduates!

BENTLEY WARREN TRUCKING, INC.
GENERAL CONTRACTOR
EST. 1971

P.O. BOX 626 • 105 NEWBURYPORT TURNPIKE • IPSWICH, MA 01938
(978) 356-5000 / (978) 356-9437

BENTLEY WARREN

Congratulations Ashley Scibisz

Hirsch Construction Corp.
Retail and Office Specialists

100 Conifer Hill Drive • Suite 306 • Danvers, MA 01923
Tel (978) 762-8744/Ext. 16 • Fax (978) 762-8455
• www.hirschcorp.com

Congratulations
Class of 2007

Strive for the Best Jenn
"Life is Good"

Good Luck Class of 07

Good luck Carys, Alex, and Orion

From Elmo and the Gang at

Mark Warner's

Professional Martial Arts Academy

978-356-9800

Best Wishes to the Class of 2007

EBSCO PUBLISHING

A part of the EBSCO Information Services group.

EBSCO Publishing
10 Estes Street
Ipswich, MA 01938 USA
(978) 356-6500 (800) 653-2726
Fax: (978) 356-6565
E-mail: information@epnet.com
www.ebscohost.com

from

1946 60 YEARS Serving Our Community

TEDFORD'S

True Value
START RIGHT. START HERE.

356-4387

10 BROWN SQUARE IPSWICH

Class of 2007
Congratulations!

We're very proud of you.

Your friends at

The First National Bank of Ipswich

Member FDIC 978-356-3700

www.fnbi.com EQUAL HOUSING LENDER

Stop by to mail about our services for students: Free Checking -Free Gift Free Online Banking, Debit/ATM Card

Keeping your eyes open for a great place to eat?

Pomodori Roast Beef & Pizzeria

We deliver and cater!

Located at 146 High Street Ipswich, MA
(978)-356-8800
(978)-356-2800

Congratulations Class of 2007!
Good Luck Marissa & Liz!

IPSWICH SHELLFISH COMPANY
8 Hayward Street
P.O. Box 550
Ipswich, MA 01938
(978) 356-4371 fax (978) 356-6828
800 IPSWICH (800-477-9424)
www.IpswichShellfish.com

Agawam Auto and Marine
17 Hammat Street
Ipswich, MA 01938
1-978-356-4303

Congratulations
Class of 2007!

Hair Crafters
26 Central Street
Ipswich, MA 01938
978-356-2776
Full Service Family Salon

STONE SOUP CAFE
978-356-4222

Breakfast
Eggs & Omelets
Pancakes & Waffles
American Toast
Breakfast Sandwiches
Local Favorites
Bread, Pastries, Muffins

Lunch
Soups & Salads
Thick Italian Sandwiches
Grilled Cheese Sandwiches
Roll-Up Sandwiches
Burgers & Dogs
Fin & Feathers

Breakfast All Day

0 CENTRAL ST. IPSWICH, MA
978-356-4222

Congratulations
Class of 2007!

Chamber of Commerce
Ipswich
Massachusetts
www.IpswichChamber.org

Best wishes to the class of 2007,
and to all of Ipswich High!

www.IpswichChamber.org
978-356-9055 • P.O. Box 94, Ipswich

The Ipswich Chamber of Commerce Inc., formerly the Ipswich Business Association, was established in 1992.

Classic Auto Sales

188 High St.
Ipswich, MA
Rt. 133 & Rt. 1A

(508) 356-2400

IPSWICH BOTTLE SHOP

"One can pay back the loan of gold, but one dies forever in debt to those who are kind." (Mayalan proverb)

Thank you for all your hard work and dedication.
Your perspective made this book beautiful. You are an inspiration to us all!
Truly,
Kate Evans (Business Editor)
Ashley Scibisz (Co-Editor)
Jenn Warren (Co-Editor)

CLAM BOX

IPSWICH, MA

Hamburgers Chicken Fingers French Fries

Congratulations

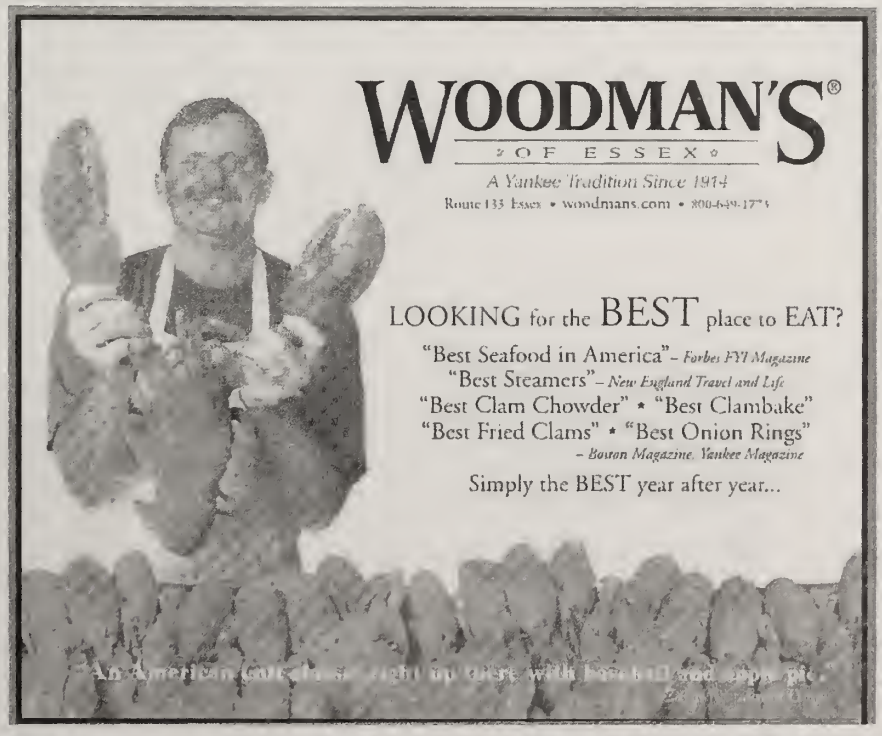

CAPE ANN
SIGN & SCREEN

43 South Main Street
978-356-0960

Stephanie's Village Pancake House
Breakfast All Day ~ Open Year Round

Best Wishes to the Class of 2006
- The Sutherby Family
Hours
Tuesday-Thursday 7:30 AM - 3:00 P.M.
Friday-Sunday 7:30 AM - 8:00 PM
Telephone: (978)-948-2211
www.villagepancakehouse.com

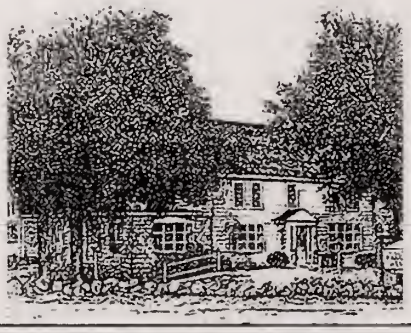

O'KEEFE
CHEVROLET-OLDSMOBILE, INC.

Congratulations Graduates!

114 County Road
Ipswich, MA 01938
(978) 356-2964
(800) 851-1898

Thanks:

Seacoast Tent Rentals Inc.

for your generous donation...

The Class of 2007

www.seacoasttents.com

...And, a special thanks to Mrs. Poltack

We were very fortunate to have you as one of our class advisors. Your help, support and spirit were endless and we appreciate your continual guidance throughout our four years. Thank you.

We dedicate this yearbook to you...

The Class of 2007

IPSWICH PUBLIC LIBRARY
3 2122 00186 688 2